

**Historical Control Data of Clinical Symptoms in
HsdRccHanTM: WIST, Wistar Hannover Rats**

Compiled from Toxicity studies performed at RCC Ltd. Itingen/Switzerland

Content

Table 1: Males - Week 7: Clinical Symptoms	6
Table 2: Males - Week 8: Clinical Symptoms	6
Table 3: Males - Week 9: Clinical Symptoms	7
Table 4: Males - Week 10: Clinical Symptoms	8
Table 5: Males - Week 11: Clinical Symptoms	9
Table 6: Males - Week 12: Clinical Symptoms	10
Table 7: Males - Week 13: Clinical Symptoms	11
Table 8: Males - Week 14: Clinical Symptoms	12
Table 9: Males - Week 15: Clinical Symptoms	13
Table 10: Males - Week 16: Clinical Symptoms	14
Table 11: Males - Week 17: Clinical Symptoms	15
Table 12: Males - Week 18: Clinical Symptoms	16
Table 13: Males - Week 19: Clinical Symptoms	17
Table 14: Males - Week 20: Clinical Symptoms	18
Table 15: Males - Week 21: Clinical Symptoms	19
Table 16: Males - Week 22: Clinical Symptoms	20
Table 17: Males - Week 23: Clinical Symptoms	20
Table 18: Males - Week 24: Clinical Symptoms	21
Table 19: Males - Week 25: Clinical Symptoms	21
Table 20: Males - Week 26: Clinical Symptoms	22
Table 21: Males - Week 27: Clinical Symptoms	22
Table 22: Males - Week 28: Clinical Symptoms	23
Table 23: Males - Week 29: Clinical Symptoms	23
Table 24: Males - Week 30: Clinical Symptoms	24
Table 25: Males - Week 31: Clinical Symptoms	24
Table 26: Males - Week 32: Clinical Symptoms	25
Table 27: Males - Week 33: Clinical Symptoms	25
Table 28: Males - Week 34: Clinical Symptoms	26
Table 29: Males - Week 35: Clinical Symptoms	26
Table 30: Males - Week 36: Clinical Symptoms	27
Table 31: Males - Week 37: Clinical Symptoms	27
Table 32: Males - Week 38: Clinical Symptoms	28
Table 33: Males - Week 39: Clinical Symptoms	28
Table 34: Males - Week 40: Clinical Symptoms	29
Table 35: Males - Week 41: Clinical Symptoms	29
Table 36: Males - Week 42: Clinical Symptoms	30
Table 37: Males - Week 43: Clinical Symptoms	30
Table 38: Males - Week 44: Clinical Symptoms	31
Table 39: Males - Week 45: Clinical Symptoms	31
Table 40: Males - Week 46: Clinical Symptoms	32
Table 41: Males - Week 47: Clinical Symptoms	32
Table 42: Males - Week 48: Clinical Symptoms	33
Table 43: Males - Week 49: Clinical Symptoms	33
Table 44: Males - Week 50: Clinical Symptoms	34
Table 45: Males - Week 51: Clinical Symptoms	34
Table 46: Males - Week 52: Clinical Symptoms	35
Table 47: Males - Week 53: Clinical Symptoms	35
Table 48: Males - Week 54: Clinical Symptoms	36
Table 49: Males - Week 55: Clinical Symptoms	37
Table 50: Males - Week 56: Clinical Symptoms	38
Table 51: Males - Week 57: Clinical Symptoms	39
Table 52: Males - Week 58: Clinical Symptoms	39
Table 53: Males - Week 59: Clinical Symptoms	40
Table 54: Males - Week 60: Clinical Symptoms	40

Content

Table 55: Males - Week 61: Clinical Symptoms	41
Table 56: Males - Week 62: Clinical Symptoms	41
Table 57: Males - Week 63: Clinical Symptoms	42
Table 58: Males - Week 64: Clinical Symptoms	42
Table 59: Males - Week 65: Clinical Symptoms	43
Table 60: Males - Week 66: Clinical Symptoms	43
Table 61: Males - Week 67: Clinical Symptoms	44
Table 62: Males - Week 68: Clinical Symptoms	45
Table 63: Males - Week 69: Clinical Symptoms	46
Table 64: Males - Week 70: Clinical Symptoms	47
Table 65: Males - Week 71: Clinical Symptoms	48
Table 66: Males - Week 72: Clinical Symptoms	48
Table 67: Males - Week 73: Clinical Symptoms	49
Table 68: Males - Week 74: Clinical Symptoms	50
Table 69: Males - Week 75: Clinical Symptoms	51
Table 70: Males - Week 76: Clinical Symptoms	52
Table 71: Males - Week 77: Clinical Symptoms	53
Table 72: Males - Week 78: Clinical Symptoms	54
Table 73: Males - Week 79: Clinical Symptoms	55
Table 74: Males - Week 80: Clinical Symptoms	56
Table 75: Males - Week 81: Clinical Symptoms	57
Table 76: Males - Week 82: Clinical Symptoms	58
Table 77: Males - Week 83: Clinical Symptoms	59
Table 78: Males - Week 84: Clinical Symptoms	60
Table 79: Males - Week 85: Clinical Symptoms	61
Table 80: Males - Week 86: Clinical Symptoms	62
Table 81: Males - Week 87: Clinical Symptoms	63
Table 82: Males - Week 88: Clinical Symptoms	64
Table 83: Males - Week 89: Clinical Symptoms	65
Table 84: Males - Week 90: Clinical Symptoms	66
Table 85: Males - Week 91: Clinical Symptoms	67
Table 86: Males - Week 92: Clinical Symptoms	68
Table 87: Males - Week 93: Clinical Symptoms	69
Table 88: Males - Week 94: Clinical Symptoms	70
Table 89: Males - Week 95: Clinical Symptoms	71
Table 90: Males - Week 96: Clinical Symptoms	72
Table 91: Males - Week 97: Clinical Symptoms	73
Table 92: Males - Week 98: Clinical Symptoms	74
Table 93: Males - Week 99: Clinical Symptoms	75
Table 94: Males - Week 100: Clinical Symptoms	76
Table 95: Males - Week 101: Clinical Symptoms	77
Table 96: Males - Week 102: Clinical Symptoms	78
Table 97: Males - Week 103: Clinical Symptoms	79
Table 98: Males - Week 104: Clinical Symptoms	80
Table 99: Males - Week 105: Clinical Symptoms	82
Table 100: Males - Week 106: Clinical Symptoms	83
Table 101: Males - Week 107: Clinical Symptoms	84
Table 102: Males - Week 108: Clinical Symptoms	85
Table 103: Males - Week 109: Clinical Symptoms	86
Table 104: Males - Week 110: Clinical Symptoms	87
Table 105: Males - Week 111: Clinical Symptoms	88
Table 106: Males - Week 112: Clinical Symptoms	89
Table 107: Males - Week 113: Clinical Symptoms	90

Content

Table 108: Females - Week 6: Clinical Symptoms	91
Table 109: Females - Week 7: Clinical Symptoms	91
Table 110: Females - Week 8: Clinical Symptoms	92
Table 111: Females - Week 9: Clinical Symptoms	93
Table 112: Females - Week 10: Clinical Symptoms	94
Table 113: Females - Week 11: Clinical Symptoms	95
Table 114: Females - Week 12: Clinical Symptoms	96
Table 115: Females - Week 13: Clinical Symptoms	97
Table 116: Females - Week 14: Clinical Symptoms	98
Table 117: Females - Week 15: Clinical Symptoms	99
Table 118: Females - Week 16: Clinical Symptoms	100
Table 119: Females - Week 17: Clinical Symptoms	101
Table 120: Females - Week 18: Clinical Symptoms	102
Table 121: Females - Week 19: Clinical Symptoms	103
Table 122: Females - Week 20: Clinical Symptoms	104
Table 123: Females - Week 21: Clinical Symptoms	105
Table 124: Females - Week 22: Clinical Symptoms	106
Table 125: Females - Week 23: Clinical Symptoms	106
Table 126: Females - Week 24: Clinical Symptoms	107
Table 127: Females - Week 25: Clinical Symptoms	107
Table 128: Females - Week 26: Clinical Symptoms	108
Table 129: Females - Week 27: Clinical Symptoms	108
Table 130: Females - Week 28: Clinical Symptoms	109
Table 131: Females - Week 29: Clinical Symptoms	109
Table 132: Females - Week 30: Clinical Symptoms	110
Table 133: Females - Week 31: Clinical Symptoms	110
Table 134: Females - Week 32: Clinical Symptoms	111
Table 135: Females - Week 33: Clinical Symptoms	111
Table 136: Females - Week 34: Clinical Symptoms	112
Table 137: Females - Week 35: Clinical Symptoms	112
Table 138: Females - Week 36: Clinical Symptoms	113
Table 139: Females - Week 37: Clinical Symptoms	113
Table 140: Females - Week 38: Clinical Symptoms	114
Table 141: Females - Week 39: Clinical Symptoms	114
Table 142: Females - Week 40: Clinical Symptoms	115
Table 143: Females - Week 41: Clinical Symptoms	115
Table 144: Females - Week 42: Clinical Symptoms	116
Table 145: Females - Week 43: Clinical Symptoms	116
Table 146: Females - Week 44: Clinical Symptoms	117
Table 147: Females - Week 45: Clinical Symptoms	117
Table 148: Females - Week 46: Clinical Symptoms	118
Table 149: Females - Week 47: Clinical Symptoms	118
Table 150: Females - Week 48: Clinical Symptoms	119
Table 151: Females - Week 49: Clinical Symptoms	119
Table 152: Females - Week 50: Clinical Symptoms	120
Table 153: Females - Week 51: Clinical Symptoms	120
Table 154: Females - Week 52: Clinical Symptoms	121
Table 155: Females - Week 53: Clinical Symptoms	121
Table 156: Females - Week 54: Clinical Symptoms	122
Table 157: Females - Week 55: Clinical Symptoms	122
Table 158: Females - Week 56: Clinical Symptoms	123
Table 159: Females - Week 57: Clinical Symptoms	123
Table 160: Females - Week 58: Clinical Symptoms	124
Table 161: Females - Week 59: Clinical Symptoms	125

Content

Table 162: Females - Week 60: Clinical Symptoms	126
Table 163: Females - Week 61: Clinical Symptoms	127
Table 164: Females - Week 62: Clinical Symptoms	128
Table 165: Females - Week 63: Clinical Symptoms	129
Table 166: Females - Week 64: Clinical Symptoms	130
Table 167: Females - Week 65: Clinical Symptoms	131
Table 168: Females - Week 66: Clinical Symptoms	132
Table 169: Females - Week 67: Clinical Symptoms	133
Table 170: Females - Week 68: Clinical Symptoms	134
Table 171: Females - Week 69: Clinical Symptoms	135
Table 172: Females - Week 70: Clinical Symptoms	136
Table 173: Females - Week 71: Clinical Symptoms	137
Table 174: Females - Week 72: Clinical Symptoms	138
Table 175: Females - Week 73: Clinical Symptoms	139
Table 176: Females - Week 74: Clinical Symptoms	140
Table 177: Females - Week 75: Clinical Symptoms	141
Table 178: Females - Week 76: Clinical Symptoms	142
Table 179: Females - Week 77: Clinical Symptoms	143
Table 180: Females - Week 78: Clinical Symptoms	144
Table 181: Females - Week 79: Clinical Symptoms	145
Table 182: Females - Week 80: Clinical Symptoms	146
Table 183: Females - Week 81: Clinical Symptoms	147
Table 184: Females - Week 82: Clinical Symptoms	148
Table 185: Females - Week 83: Clinical Symptoms	149
Table 186: Females - Week 84: Clinical Symptoms	150
Table 187: Females - Week 85: Clinical Symptoms	151
Table 188: Females - Week 86: Clinical Symptoms	152
Table 189: Females - Week 87: Clinical Symptoms	153
Table 190: Females - Week 88: Clinical Symptoms	154
Table 191: Females - Week 89: Clinical Symptoms	155
Table 192: Females - Week 90: Clinical Symptoms	156
Table 193: Females - Week 91: Clinical Symptoms	157
Table 194: Females - Week 92: Clinical Symptoms	158
Table 195: Females - Week 93: Clinical Symptoms	159
Table 196: Females - Week 94: Clinical Symptoms	160
Table 197: Females - Week 95: Clinical Symptoms	161
Table 198: Females - Week 96: Clinical Symptoms	162
Table 199: Females - Week 97: Clinical Symptoms	163
Table 200: Females - Week 98: Clinical Symptoms	164
Table 201: Females - Week 99: Clinical Symptoms	165
Table 202: Females - Week 100: Clinical Symptoms	166
Table 203: Females - Week 101: Clinical Symptoms	167
Table 204: Females - Week 102: Clinical Symptoms	168
Table 205: Females - Week 103: Clinical Symptoms	169
Table 206: Females - Week 104: Clinical Symptoms	170
Table 207: Females - Week 105: Clinical Symptoms	171
Table 208: Females - Week 106: Clinical Symptoms	172
Table 209: Females - Week 107: Clinical Symptoms	173
Table 210: Females - Week 108: Clinical Symptoms	174
Table 211: Females - Week 109: Clinical Symptoms	175
Table 212: Females - Week 110: Clinical Symptoms	176
Table 213: Females - Week 111: Clinical Symptoms	177
Table 214: Females - Week 112: Clinical Symptoms	178
Table 215: Females - Week 113: Clinical Symptoms	179

Table 1: Males - Week 7: Clinical Symptoms

Category	Sign	Animals Present	Affected	G	%	Max Grade	Total %
Posture	Kinked	4051	3	1	0.1	3	0.07
Skin / Fur	Hair Loss	4051	1	1	0	3	0.02
Skin / Fur	Crusts	4051	6	1	0.1	3	0.15
Skin / Fur	Scars	4051	3	1	0.1	3	0.07
Skin / Fur	Fissures	4051	2	1	0	3	0.05
Secretion / Excretion	Lacrimation	4051	2	1	0	3	0.05
Secretion / Excretion	Chromodacryorrhea	4051	1	1	0	3	0.02
Secretion / Excretion	Red Secretion From Nose	4051	1	1	0	3	0.02
Various	Emaciated	4051	1	1	0	3	0.02
Various	Exophthalmos	4051	1	1	0	1	0.02

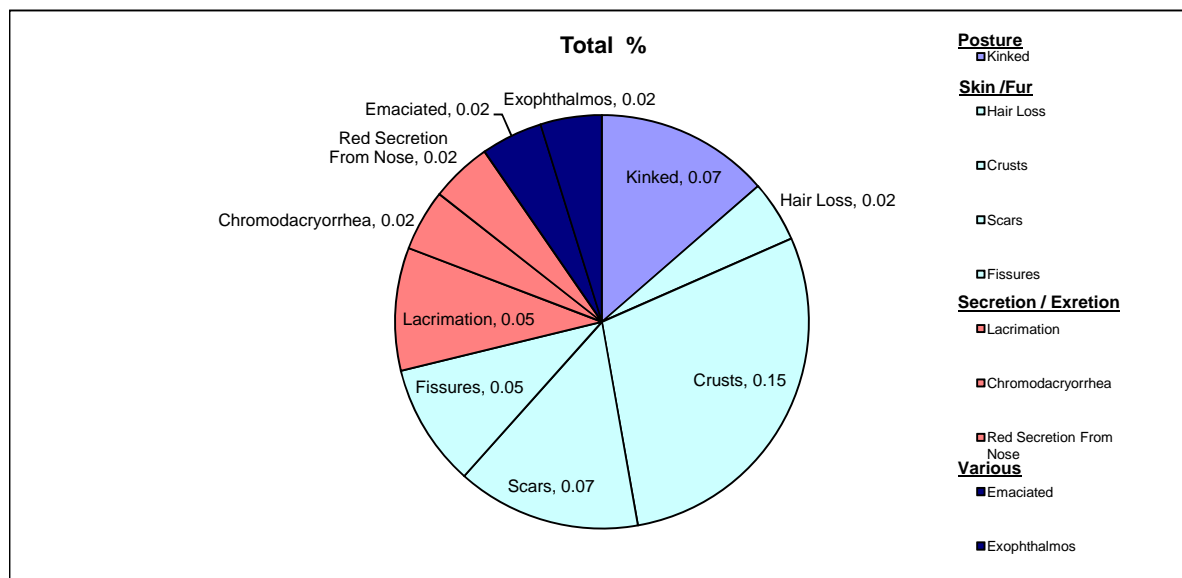
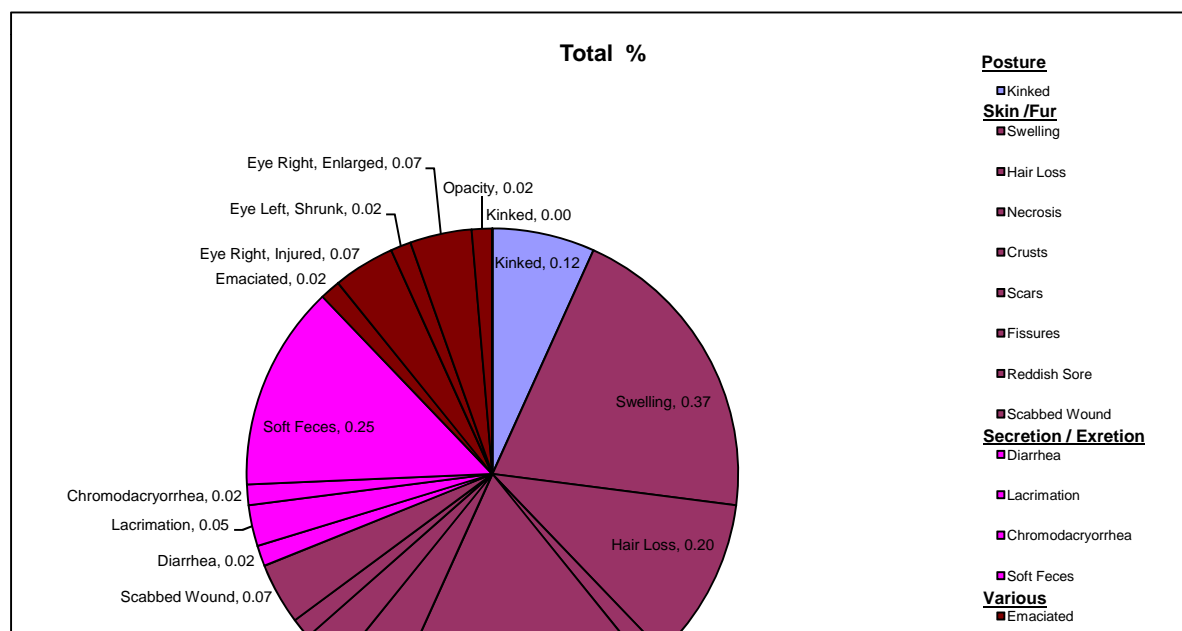


Table 2: Males - Week 8: Clinical Symptoms

Category	Sign	Animals Present	Affected	G	%	Max Grade	Total %
----------	------	-----------------	----------	---	---	-----------	---------

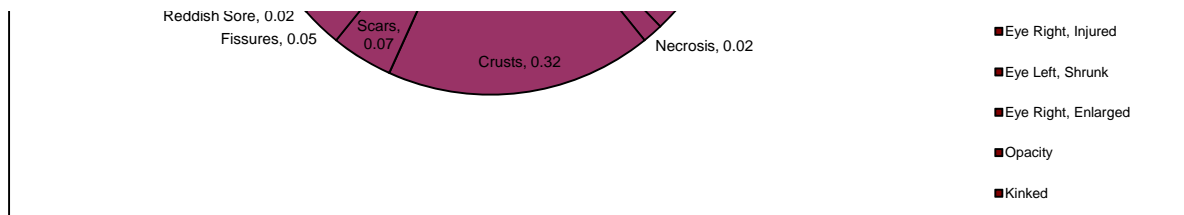
G : Rounded group means of grades of affected animal
 % : Affected animals as percentage to observed animals

Posture	Kinked	4051	5	1	0.1	3	0.12
Skin / Fur	Swelling	4051	15	1	0.4	3	0.37
Skin / Fur	Hair Loss	4051	8	1	0.2	3	0.20
Skin / Fur	Necrosis	4051	1	1	0	3	0.02
Skin / Fur	Crusts	4051	13	1	0.3	3	0.32
Skin / Fur	Scars	4051	3	1	0.1	3	0.07
Skin / Fur	Fissures	4051	2	1	0	3	0.05
Skin / Fur	Reddish Sore	4051	1	1	0	1	0.02
Skin / Fur	Scabbed Wound	4051	3	1	0.1	1	0.07
Secretion / Excretion	Diarrhea	4051	1	1	0	1	0.02
Secretion / Excretion	Lacrimation	4051	2	1	0	3	0.05
Secretion / Excretion	Chromodacryorrhea	4051	1	1	0	3	0.02
Secretion / Excretion	Soft Feces	4051	10	1	0.2	1	0.25
Various	Emaciated	4051	1	1	0	3	0.02
Various	Eye Right, Injured	4051	3	1	0.1	1	0.07
Various	Eye Left, Shrunk	4051	1	1	0	1	0.02
Various	Eye Right, Enlarged	4051	3	1	0.1	1	0.07
Various	Opacity	4051	1	1	0	1	0.02
Various	Kinked	4051	0		0	3	0.00



G : Rounded group means of grades of affected animal
 % : Affected animals as percentage to observed animals

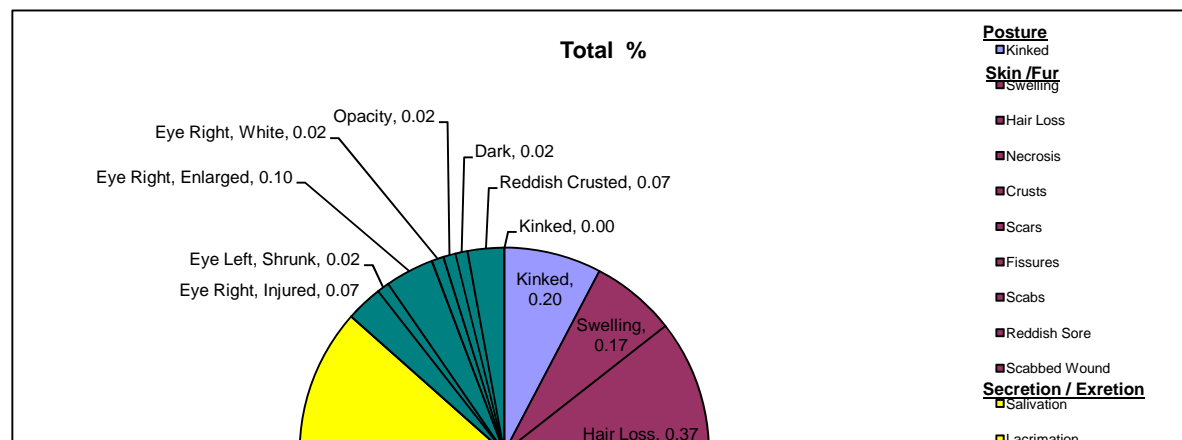
Historical Control Data of Clinical Symptoms in HsdRccHan™: WIST, Wistar Hannover Rats



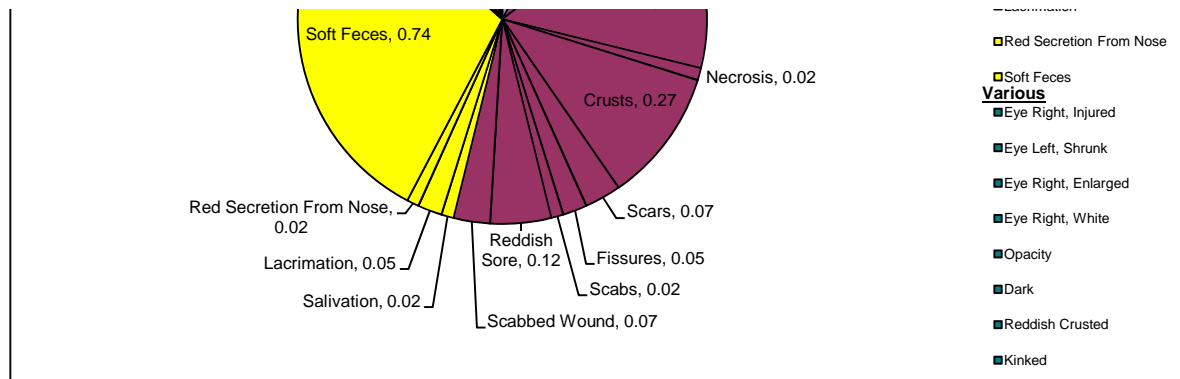
G : Rounded group means of grades of affected animal
% : Affected animals as percentage to observed animals

Table 3: Males - Week 9: Clinical Symptoms

Category	Sign	Animals Present	Affected	G	%	Max Grade	Total %
Posture	Kinked	4039	8	1	0.2	3	0.20
Skin / Fur	Swelling	4039	7	1	0.2	3	0.17
Skin / Fur	Hair Loss	4039	15	1	0.4	3	0.37
Skin / Fur	Necrosis	4039	1	1	0	3	0.02
Skin / Fur	Crusts	4039	11	1	0.3	3	0.27
Skin / Fur	Scars	4039	3	1	0.1	3	0.07
Skin / Fur	Fissures	4039	2	1	0	3	0.05
Skin / Fur	Scabs	4039	1	1	0	3	0.02
Skin / Fur	Reddish Sore	4039	5	1	0.1	1	0.12
Skin / Fur	Scabbed Wound	4039	3	1	0.1	1	0.07
Secretion / Excretion	Salivation	4039	1	1	0	3	0.02
Secretion / Excretion	Lacrimation	4039	2	1	0	3	0.05
Secretion / Excretion	Red Secretion From Nose	4039	1	1	0	3	0.02
Secretion / Excretion	Soft Feces	4039	30	1	0.7	1	0.74
Various	Eye Right, Injured	4039	3	1	0.1	1	0.07
Various	Eye Left, Shrunken	4039	1	1	0	1	0.02
Various	Eye Right, Enlarged	4039	4	1	0.1	1	0.10
Various	Eye Right, White	4039	1	1	0	3	0.02
Various	Opacity	4039	1	1	0	1	0.02
Various	Dark	4039	1	1	0	3	0.02
Various	Reddish Crusted	4039	3	1	0.1	1	0.07
Various	Kinked	4039	0		0	3	0.00



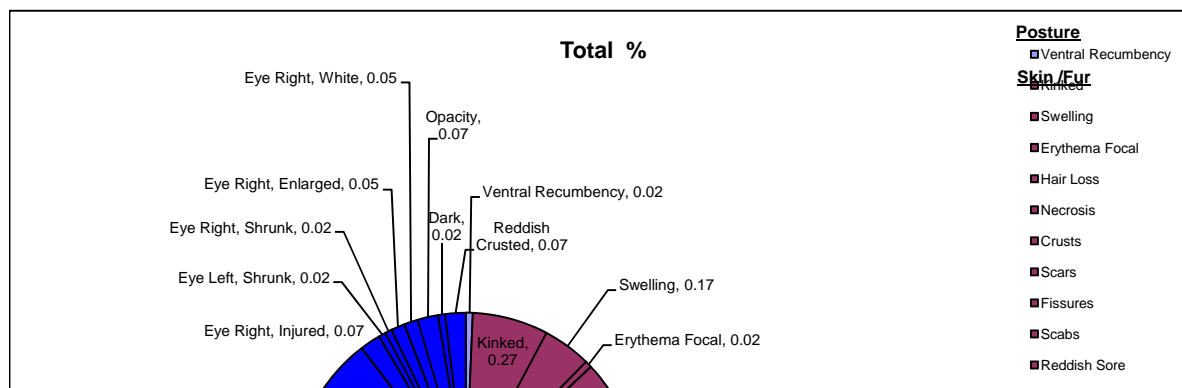
G : Rounded group means of grades of affected animal
 % : Affected animals as percentage to observed animals



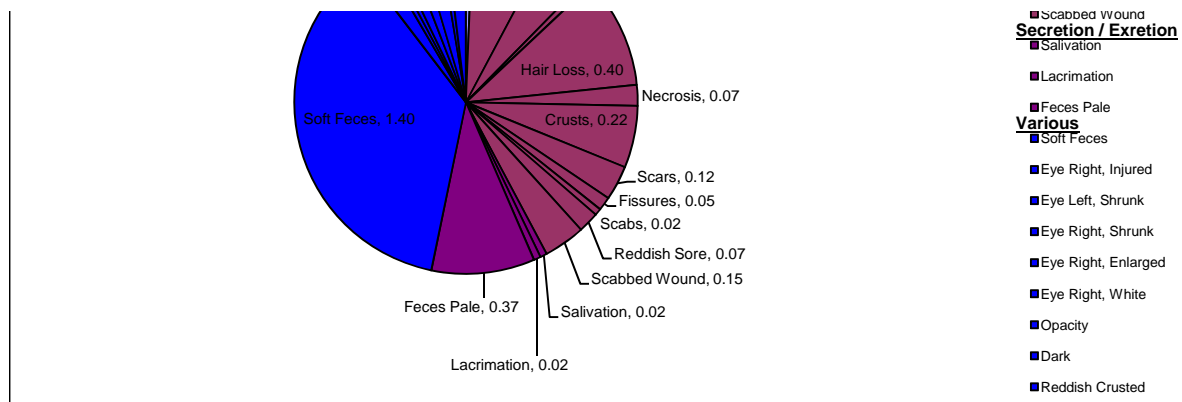
G : Rounded group means of grades of affected animal
 % : Affected animals as percentage to observed animals

Table 4: Males - Week 10: Clinical Symptoms

Category	Sign	Animals Present	Affected	G	%	Max Grade	Total %
Posture	Ventral Recumbency	4006	1	1	0	1	0.02
Posture	Kinked	4006	11	1	0.3	3	0.27
Skin / Fur	Swelling	4006	7	2	0.2	3	0.17
Skin / Fur	Erythema Focal	4006	1	2	0	4	0.02
Skin / Fur	Hair Loss	4006	16	1	0.4	3	0.40
Skin / Fur	Necrosis	4006	3	1	0.1	3	0.07
Skin / Fur	Crusts	4006	9	1	0.2	3	0.22
Skin / Fur	Scars	4006	5	1	0.1	3	0.12
Skin / Fur	Fissures	4006	2	1	0	3	0.05
Skin / Fur	Scabs	4006	1	1	0	3	0.02
Skin / Fur	Reddish Sore	4006	3	1	0.1	1	0.07
Skin / Fur	Scabbed Wound	4006	6	1	0.1	1	0.15
Secretion / Excretion	Salivation	4006	1	1	0	3	0.02
Secretion / Excretion	Lacrimation	4006	1	1	0	3	0.02
Secretion / Excretion	Feces Pale	4006	15	1	0.4	1	0.37
Secretion / Excretion	Soft Feces	4006	56	1	1.4	1	1.40
Various	Eye Right, Injured	4006	3	1	0.1	1	0.07
Various	Eye Left, Shrunken	4006	1	1	0	1	0.02
Various	Eye Right, Shrunken	4006	1	1	0	1	0.02
Various	Eye Right, Enlarged	4006	2	1	0	1	0.05
Various	Eye Right, White	4006	2	1	0	3	0.05
Various	Opacity	4006	3	1	0.1	1	0.07
Various	Dark	4006	1	1	0	3	0.02
Various	Reddish Crusted	4006	3	1	0.1	1	0.07



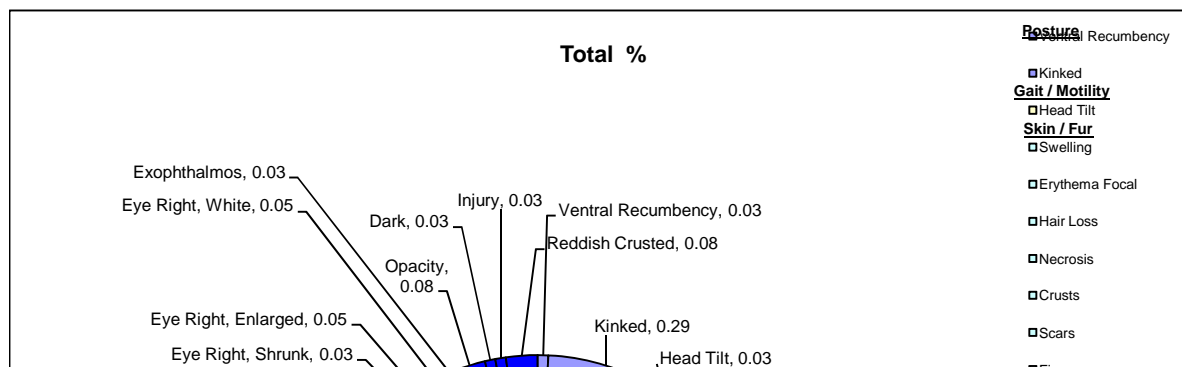
G : Rounded group means of grades of affected animal
 % : Affected animals as percentage to observed animals



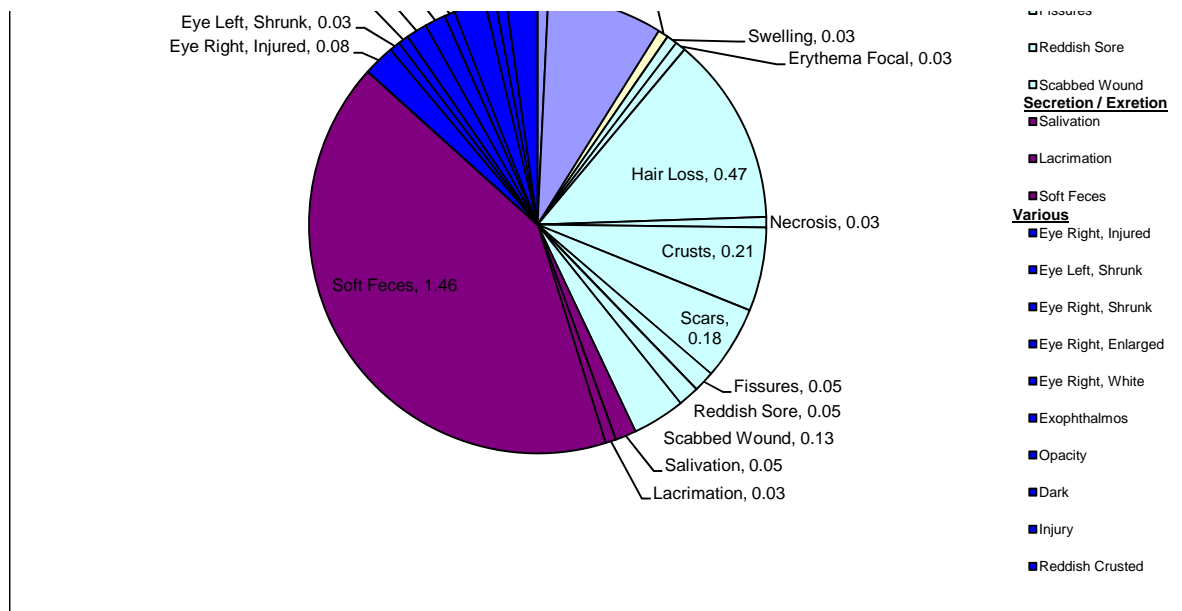
G : Rounded group means of grades of affected animal
 % : Affected animals as percentage to observed animals

Table 5: Males - Week 11: Clinical Symptoms

Category	Sign	Animals Present	Affected	G	%	Max Grade	Total %
Posture	Ventral Recumbency	3823	1	1	0	1	0.03
Posture	Kinked	3823	11	1	0.3	3	0.29
Gait / Motility	Head Tilt	3823	1	2	0	3	0.03
Skin / Fur	Swelling	3823	1	3	0	3	0.03
Skin / Fur	Erythema Focal	3823	1	2	0	4	0.03
Skin / Fur	Hair Loss	3823	18	1	0.5	3	0.47
Skin / Fur	Necrosis	3823	1	1	0	3	0.03
Skin / Fur	Crusts	3823	8	1	0.2	3	0.21
Skin / Fur	Scars	3823	7	1	0.2	3	0.18
Skin / Fur	Fissures	3823	2	1	0.1	3	0.05
Skin / Fur	Reddish Sore	3823	2	1	0.1	1	0.05
Skin / Fur	Scabbed Wound	3823	5	1	0.1	1	0.13
Secretion / Excretion	Salivation	3823	2	1	0.1	3	0.05
Secretion / Excretion	Lacrimation	3823	1	1	0	3	0.03
Secretion / Excretion	Soft Feces	3823	56	1	1.5	1	1.46
Various	Eye Right, Injured	3823	3	1	0.1	1	0.08
Various	Eye Left, Shrunk	3823	1	1	0	1	0.03
Various	Eye Right, Shrunk	3823	1	1	0	1	0.03
Various	Eye Right, Enlarged	3823	2	1	0.1	1	0.05
Various	Eye Right, White	3823	2	1	0.1	3	0.05
Various	Exophthalmos	3823	1	1	0	1	0.03
Various	Opacity	3823	3	1	0.1	1	0.08
Various	Dark	3823	1	1	0	3	0.03
Various	Injury	3823	1	1	0	1	0.03
Various	Reddish Crusted	3823	3	1	0.1	1	0.08



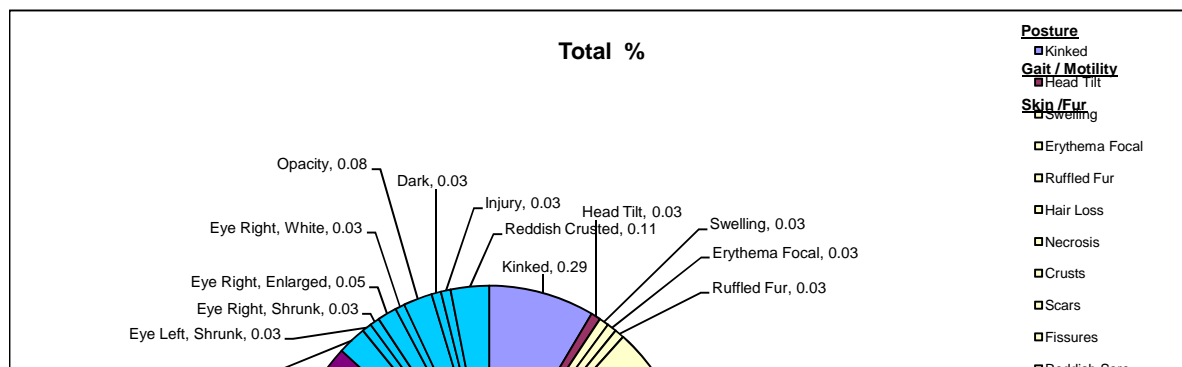
G : Rounded group means of grades of affected animal
 % : Affected animals as percentage to observed animals



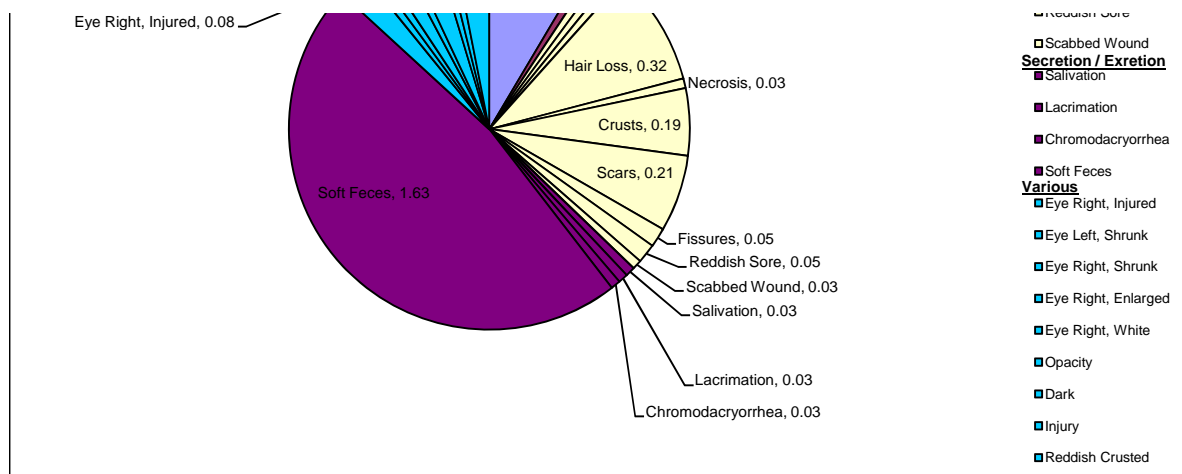
G : Rounded group means of grades of affected animal
 % : Affected animals as percentage to observed animals

Table 6: Males - Week 12: Clinical Symptoms

Category	Sign	Animals Present	Affected	G	%	Max Grade	Total %
Posture	Kinked	3749	11	1	0.3	3	0.29
Gait / Motility	Head Tilt	3749	1	2	0	3	0.03
Skin / Fur	Swelling	3749	1	3	0	3	0.03
Skin / Fur	Erythema Focal	3749	1	2	0	4	0.03
Skin / Fur	Ruffled Fur	3749	1	1	0	3	0.03
Skin / Fur	Hair Loss	3749	12	1	0.3	3	0.32
Skin / Fur	Necrosis	3749	1	1	0	3	0.03
Skin / Fur	Crusts	3749	7	1	0.2	3	0.19
Skin / Fur	Scars	3749	8	1	0.2	3	0.21
Skin / Fur	Fissures	3749	2	1	0.1	3	0.05
Skin / Fur	Reddish Sore	3749	2	1	0.1	1	0.05
Skin / Fur	Scabbed Wound	3749	1	1	0	1	0.03
Secretion / Excretion	Salivation	3749	1	1	0	3	0.03
Secretion / Excretion	Lacrimation	3749	1	1	0	3	0.03
Secretion / Excretion	Chromodacryorrhea	3749	1	1	0	3	0.03
Secretion / Excretion	Soft Feces	3749	61	1	1.6	1	1.63
Various	Eye Right, Injured	3749	3	1	0.1	1	0.08
Various	Eye Left, Shrunken	3749	1	1	0	1	0.03
Various	Eye Right, Shrunken	3749	1	1	0	1	0.03
Various	Eye Right, Enlarged	3749	2	1	0.1	1	0.05
Various	Eye Right, White	3749	1	1	0	3	0.03
Various	Opacity	3749	3	1	0.1	1	0.08
Various	Dark	3749	1	1	0	3	0.03
Various	Injury	3749	1	1	0	1	0.03
Various	Reddish Crusted	3749	4	1	0.1	1	0.11



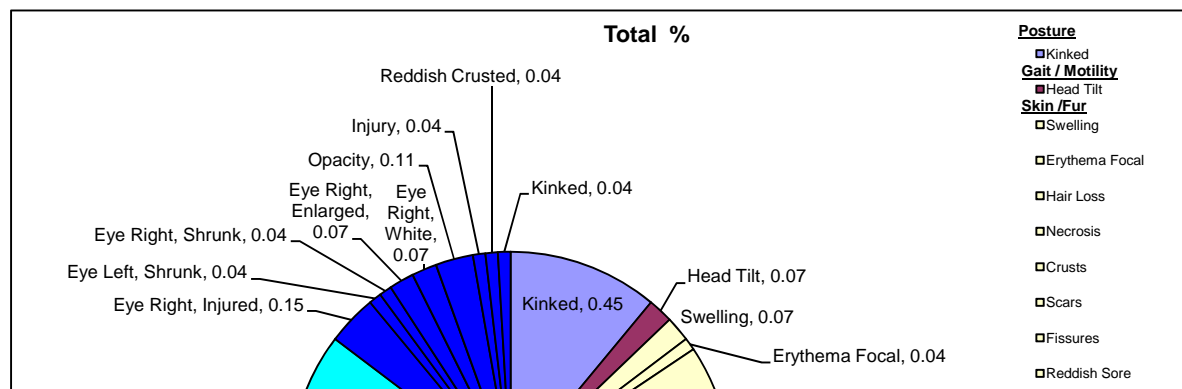
G : Rounded group means of grades of affected animal
 % : Affected animals as percentage to observed animals



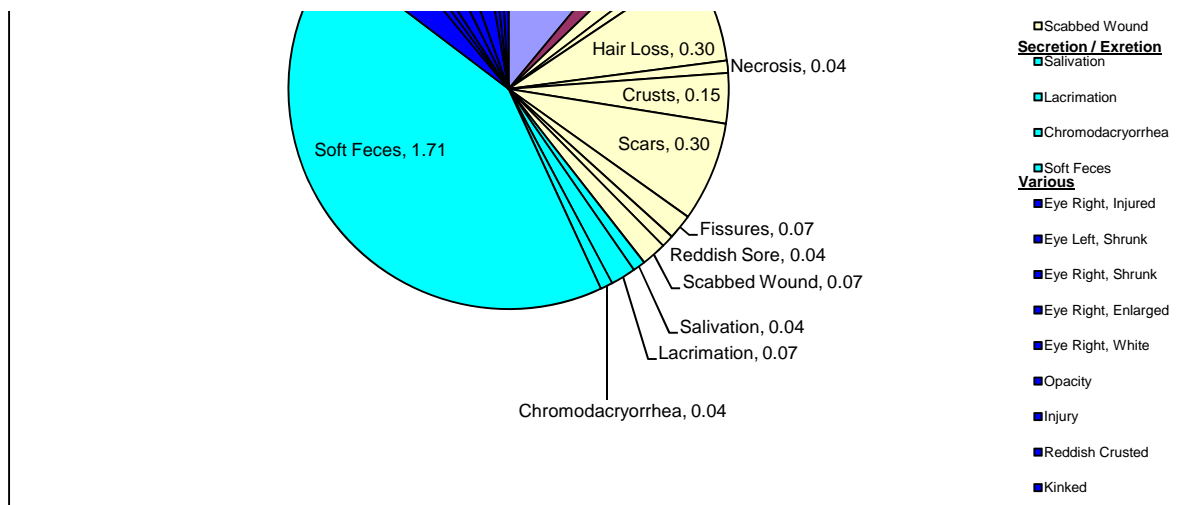
G : Rounded group means of grades of affected animal
 % : Affected animals as percentage to observed animals

Table 7: Males - Week 13: Clinical Symptoms

Category	Sign	Animals Present	Affected	G	%	Max Grade	Total %
Posture	Kinked	2690	12	1	0.4	3	0.45
Gait / Motility	Head Tilt	2690	2	2	0.1	3	0.07
Skin / Fur	Swelling	2690	2	2	0.1	3	0.07
Skin / Fur	Erythema Focal	2690	1	2	0	4	0.04
Skin / Fur	Hair Loss	2690	8	1	0.3	3	0.30
Skin / Fur	Necrosis	2690	1	1	0	3	0.04
Skin / Fur	Crusts	2690	4	1	0.1	3	0.15
Skin / Fur	Scars	2690	8	1	0.3	3	0.30
Skin / Fur	Fissures	2690	2	1	0.1	3	0.07
Skin / Fur	Reddish Sore	2690	1	1	0	1	0.04
Skin / Fur	Scabbed Wound	2690	2	1	0.1	1	0.07
Secretion / Excretion	Salivation	2690	1	1	0	3	0.04
Secretion / Excretion	Lacrimation	2690	2	1	0.1	3	0.07
Secretion / Excretion	Chromodacryorrhea	2690	1	1	0	3	0.04
Secretion / Excretion	Soft Feces	2690	46	1	1.7	1	1.71
Various	Eye Right, Injured	2690	4	1	0.1	1	0.15
Various	Eye Left, Shrunk	2690	1	1	0	1	0.04
Various	Eye Right, Shrunk	2690	1	1	0	1	0.04
Various	Eye Right, Enlarged	2690	2	1	0.1	1	0.07
Various	Eye Right, White	2690	2	1	0.1	3	0.07
Various	Opacity	2690	3	1	0.1	1	0.11
Various	Injury	2690	1	1	0	1	0.04
Various	Reddish Crusted	2690	1	1	0	1	0.04
Various	Kinked	2690	1	1	0	3	0.04



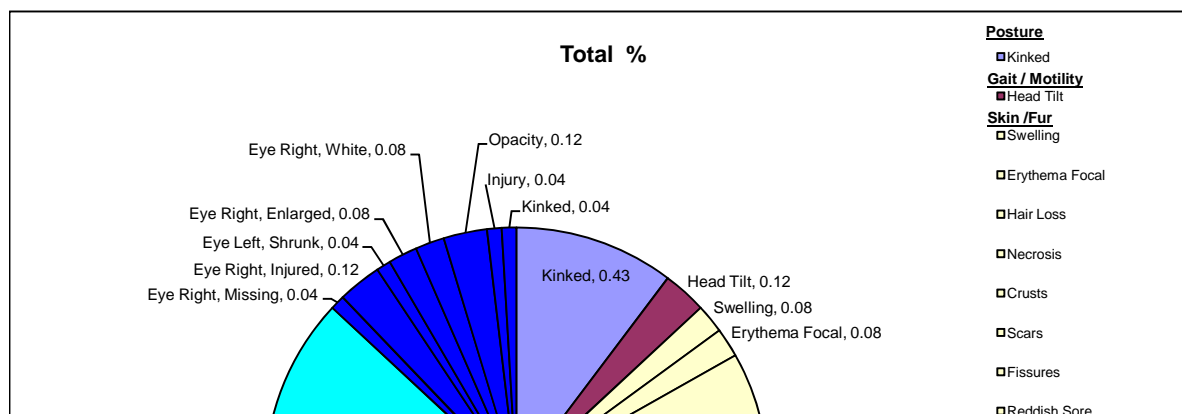
G : Rounded group means of grades of affected animal
 % : Affected animals as percentage to observed animals



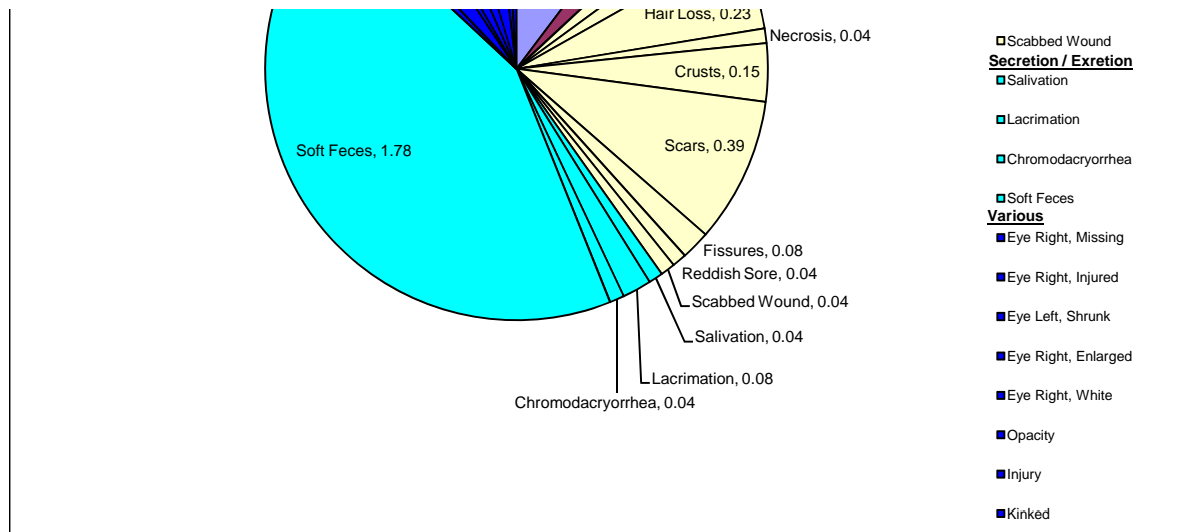
G : Rounded group means of grades of affected animal
 % : Affected animals as percentage to observed animals

Table 8: Males - Week 14: Clinical Symptoms

Category	Sign	Animals Present	Affected	G	%	Max Grade	Total %
Posture	Kinked	2588	11	1	0.4	3	0.43
Gait / Motility	Head Tilt	2588	3	1	0.1	3	0.12
Skin / Fur	Swelling	2588	2	3	0.1	3	0.08
Skin / Fur	Erythema Focal	2588	2	2	0.1	4	0.08
Skin / Fur	Hair Loss	2588	6	1	0.2	3	0.23
Skin / Fur	Necrosis	2588	1	1	0	3	0.04
Skin / Fur	Crusts	2588	4	1	0.2	3	0.15
Skin / Fur	Scars	2588	10	1	0.4	3	0.39
Skin / Fur	Fissures	2588	2	1	0.1	3	0.08
Skin / Fur	Reddish Sore	2588	1	1	0	1	0.04
Skin / Fur	Scabbed Wound	2588	1	1	0	1	0.04
Secretion / Excretion	Salivation	2588	1	1	0	3	0.04
Secretion / Excretion	Lacrimation	2588	2	1	0.1	3	0.08
Secretion / Excretion	Chromodacryorrhea	2588	1	1	0	3	0.04
Secretion / Excretion	Soft Feces	2588	46	1	1.8	1	1.78
Various	Eye Right, Missing	2588	1	1	0	1	0.04
Various	Eye Right, Injured	2588	3	1	0.1	1	0.12
Various	Eye Left, Shrunk	2588	1	1	0	1	0.04
Various	Eye Right, Enlarged	2588	2	1	0.1	1	0.08
Various	Eye Right, White	2588	2	1	0.1	3	0.08
Various	Opacity	2588	3	1	0.1	1	0.12
Various	Injury	2588	1	1	0	1	0.04
Various	Kinked	2588	1	1	0	3	0.04



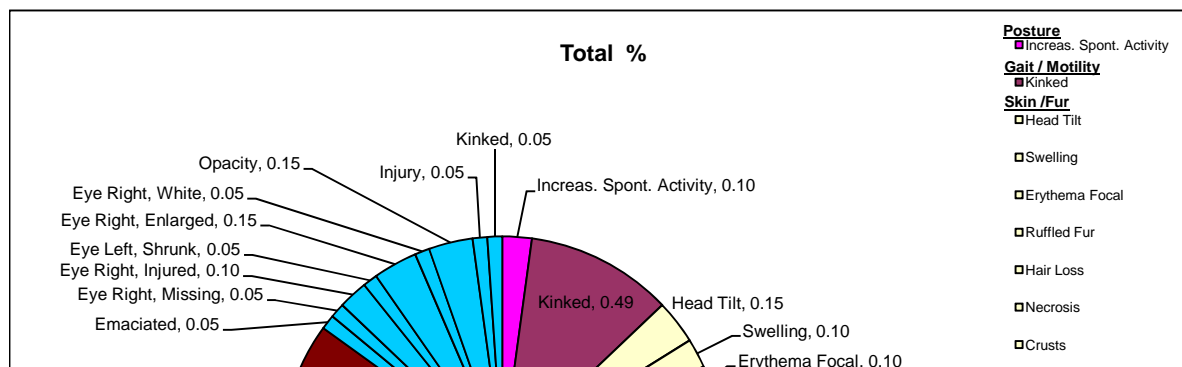
G : Rounded group means of grades of affected animal
 % : Affected animals as percentage to observed animals



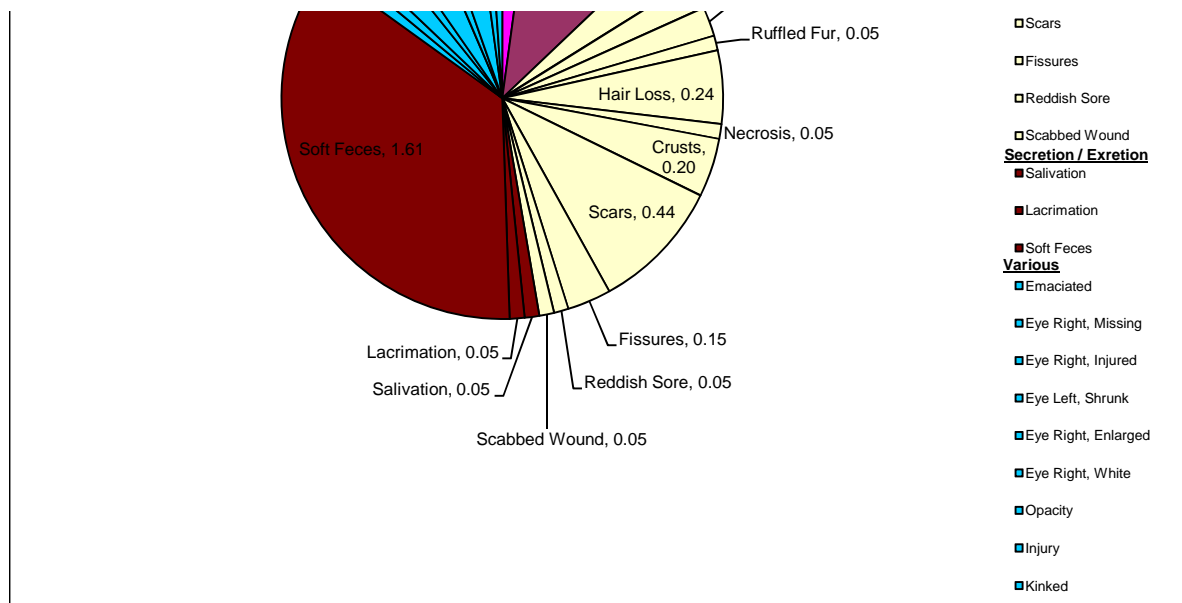
G : Rounded group means of grades of affected animal
 % : Affected animals as percentage to observed animals

Table 9: Males - Week 15: Clinical Symptoms

Category	Sign	Animals Present	Affected	G	%	Max Grade	Total %
Behavior	Increas. Spont. Activity	2046	2	1	0.1	3	0.10
Posture	Kinked	2046	10	1	0.5	3	0.49
Gait / Motility	Head Tilt	2046	3	1	0.1	3	0.15
Skin / Fur	Swelling	2046	2	1	0.1	3	0.10
Skin / Fur	Erythema Focal	2046	2	2	0.1	4	0.10
Skin / Fur	Ruffled Fur	2046	1	1	0	3	0.05
Skin / Fur	Hair Loss	2046	5	1	0.2	3	0.24
Skin / Fur	Necrosis	2046	1	1	0	3	0.05
Skin / Fur	Crusts	2046	4	1	0.2	3	0.20
Skin / Fur	Scars	2046	9	1	0.4	3	0.44
Skin / Fur	Fissures	2046	3	1	0.1	3	0.15
Skin / Fur	Reddish Sore	2046	1	1	0	1	0.05
Skin / Fur	Scabbed Wound	2046	1	1	0	1	0.05
Secretion / Excretion	Salivation	2046	1	1	0	3	0.05
Secretion / Excretion	Lacrimation	2046	1	1	0	3	0.05
Secretion / Excretion	Soft Feces	2046	33	1	1.6	1	1.61
Various	Emaciated	2046	1	3	0	3	0.05
Various	Eye Right, Missing	2046	1	1	0	1	0.05
Various	Eye Right, Injured	2046	2	1	0.1	1	0.10
Various	Eye Left, Shrunken	2046	1	1	0	1	0.05
Various	Eye Right, Enlarged	2046	3	1	0.1	1	0.15
Various	Eye Right, White	2046	1	1	0	3	0.05
Various	Opacity	2046	3	1	0.1	1	0.15
Various	Injury	2046	1	1	0	1	0.05
Various	Kinked	2046	1	1	0	3	0.05



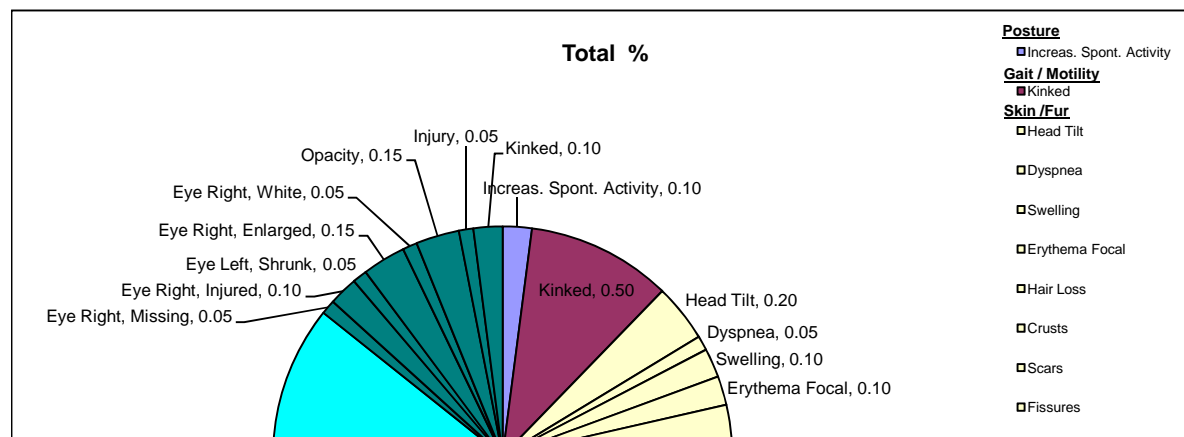
G : Rounded group means of grades of affected animal
 % : Affected animals as percentage to observed animals



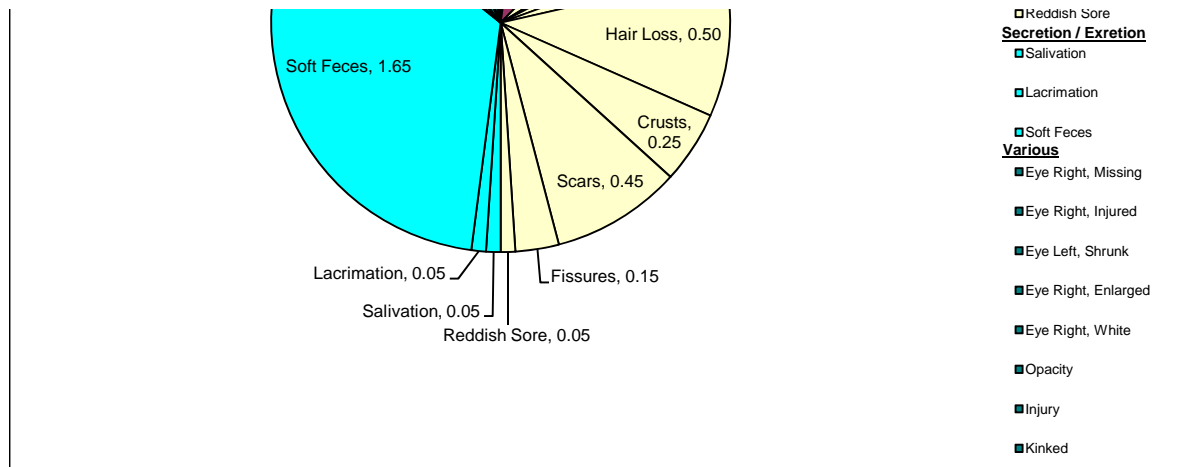
G : Rounded group means of grades of affected animal
 % : Affected animals as percentage to observed animals

Table 10: Males - Week 16: Clinical Symptoms

Category	Sign	Animals Present	Affected	G	%	Max Grade	Total %
Behavior	Increas. Spont. Activity	2006	2	1	0.1	3	0.10
Posture	Kinked	2006	10	1	0.5	3	0.50
Gait / Motility	Head Tilt	2006	4	1	0.2	3	0.20
Breathing	Dyspnea	2006	1	1	0	3	0.05
Skin / Fur	Swelling	2006	2	2	0.1	3	0.10
Skin / Fur	Erythema Focal	2006	2	1	0.1	4	0.10
Skin / Fur	Hair Loss	2006	10	1	0.5	3	0.50
Skin / Fur	Crusts	2006	5	1	0.2	3	0.25
Skin / Fur	Scars	2006	9	1	0.4	3	0.45
Skin / Fur	Fissures	2006	3	1	0.1	3	0.15
Skin / Fur	Reddish Sore	2006	1	1	0	1	0.05
Secretion / Excretion	Salivation	2006	1	1	0	3	0.05
Secretion / Excretion	Lacrimation	2006	1	1	0	3	0.05
Secretion / Excretion	Soft Feces	2006	33	1	1.6	1	1.65
Various	Eye Right, Missing	2006	1	1	0	1	0.05
Various	Eye Right, Injured	2006	2	1	0.1	1	0.10
Various	Eye Left, Shrunk	2006	1	1	0	1	0.05
Various	Eye Right, Enlarged	2006	3	1	0.1	1	0.15
Various	Eye Right, White	2006	1	1	0	3	0.05
Various	Opacity	2006	3	1	0.1	1	0.15
Various	Injury	2006	1	1	0	1	0.05
Various	Kinked	2006	2	1	0.1	3	0.10



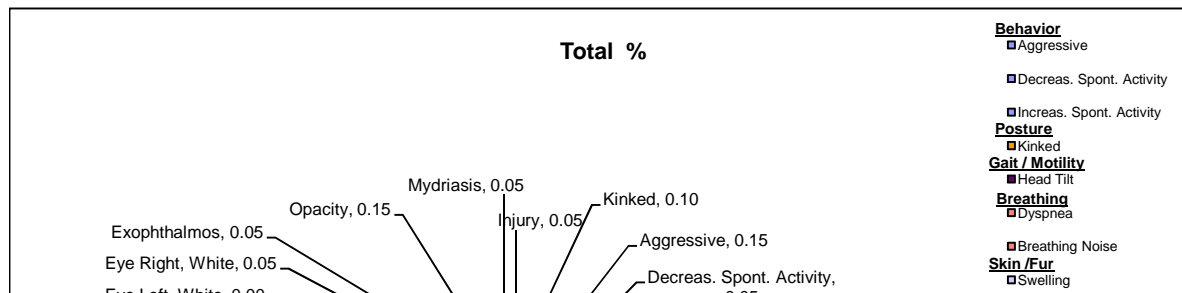
G : Rounded group means of grades of affected animal
 % : Affected animals as percentage to observed animals



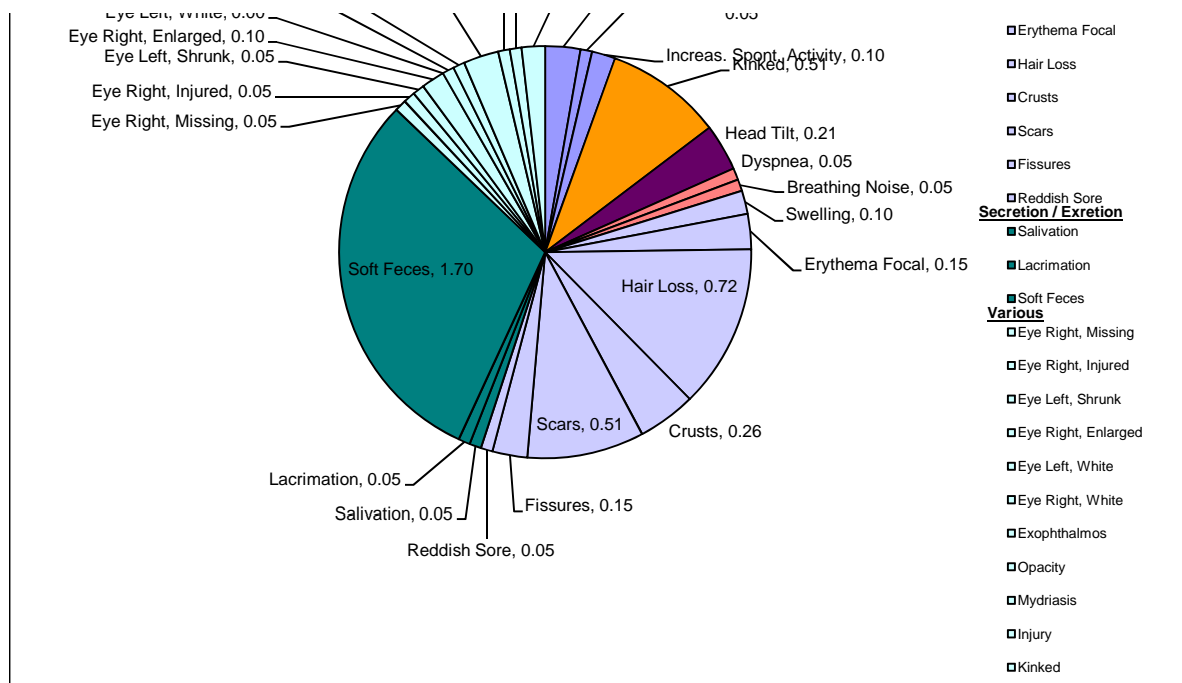
G : Rounded group means of grades of affected animal
 % : Affected animals as percentage to observed animals

Table 11: Males - Week 17: Clinical Symptoms

Category	Sign	Animals Present	Affected	G	%	Max Grade	Total %
Behavior	Aggressive	1946	3	1	0.2	3	0.15
Behavior	Decreas. Spont. Activity	1946	1	1	0.1	3	0.05
Behavior	Increas. Spont. Activity	1946	2	1	0.1	3	0.10
Posture	Kinked	1946	10	1	0.5	3	0.51
Gait / Motility	Head Tilt	1946	4	1	0.2	3	0.21
Breathing	Dyspnea	1946	1	1	0.1	3	0.05
Breathing	Breathing Noise	1946	1	1	0.1	3	0.05
Skin / Fur	Swelling	1946	2	2	0.1	3	0.10
Skin / Fur	Erythema Focal	1946	3	1	0.2	4	0.15
Skin / Fur	Hair Loss	1946	14	1	0.7	3	0.72
Skin / Fur	Crusts	1946	5	1	0.3	3	0.26
Skin / Fur	Scars	1946	10	1	0.5	3	0.51
Skin / Fur	Fissures	1946	3	1	0.2	3	0.15
Skin / Fur	Reddish Sore	1946	1	1	0.1	1	0.05
Secretion / Excretion	Salivation	1946	1	1	0.1	3	0.05
Secretion / Excretion	Lacrimation	1946	1	1	0.1	3	0.05
Secretion / Excretion	Soft Feces	1946	33	1	1.7	1	1.70
Various	Eye Right, Missing	1946	1	1	0.1	1	0.05
Various	Eye Right, Injured	1946	1	1	0.1	1	0.05
Various	Eye Left, Shrunken	1946	1	1	0.1	1	0.05
Various	Eye Right, Enlarged	1946	2	1	0.1	1	0.10
Various	Eye Left, White	1946	0		0	3	0.00
Various	Eye Right, White	1946	1	1	0.1	3	0.05
Various	Exophthalmos	1946	1	1	0.1	1	0.05
Various	Opacity	1946	3	1	0.2	1	0.15
Various	Mydriasis	1946	1	1	0.1	1	0.05
Various	Injury	1946	1	1	0.1	1	0.05
Various	Kinked	1946	2	2	0.1	3	0.10



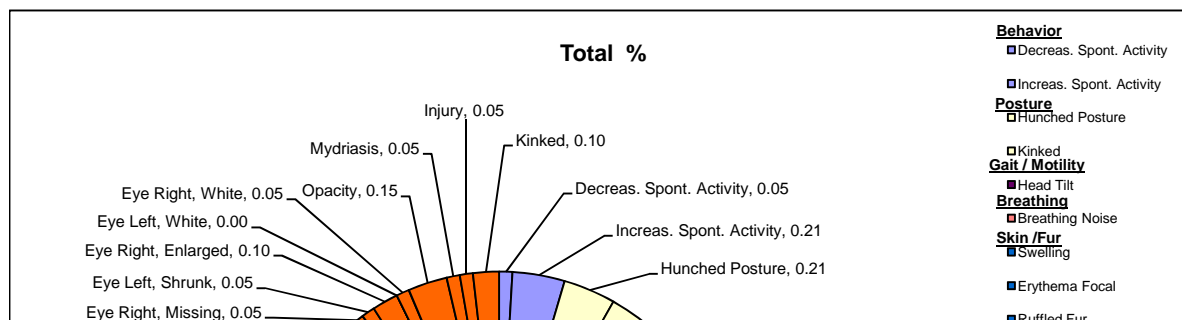
G : Rounded group means of grades of affected animal
 % : Affected animals as percentage to observed animals



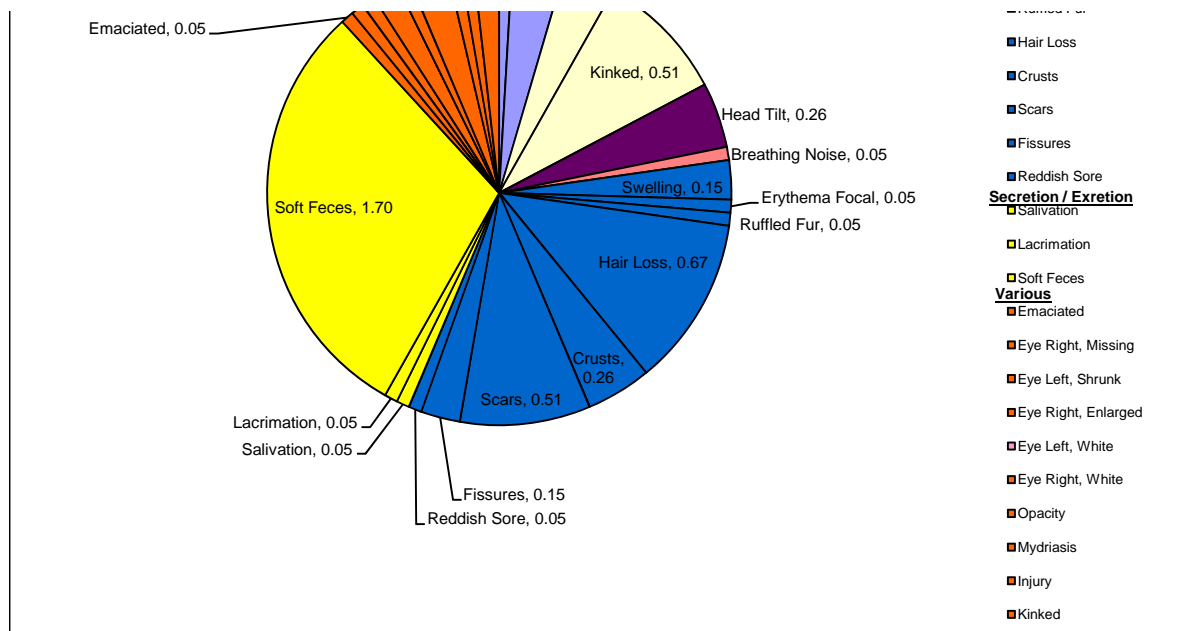
G : Rounded group means of grades of affected animal
 % : Affected animals as percentage to observed animals

Table 12: Males - Week 18: Clinical Symptoms

Category	Sign	Animals Present	Affected	G	%	Max Grade	Total %
Behavior	Decreases. Spont. Activity	1943	1	1	0.1	3	0.05
Behavior	Increases. Spont. Activity	1943	4	1	0.2	3	0.21
Posture	Hunched Posture	1943	4	1	0.2	1	0.21
Posture	Kinked	1943	10	1	0.5	3	0.51
Gait / Motility	Head Tilt	1943	5	1	0.3	3	0.26
Breathing	Breathing Noise	1943	1	1	0.1	3	0.05
Skin / Fur	Swelling	1943	3	1	0.2	3	0.15
Skin / Fur	Erythema Focal	1943	1	1	0.1	4	0.05
Skin / Fur	Ruffled Fur	1943	1	3	0.1	3	0.05
Skin / Fur	Hair Loss	1943	13	1	0.7	3	0.67
Skin / Fur	Crusts	1943	5	1	0.3	3	0.26
Skin / Fur	Scars	1943	10	1	0.5	3	0.51
Skin / Fur	Fissures	1943	3	1	0.2	3	0.15
Skin / Fur	Reddish Sore	1943	1	1	0.1	1	0.05
Secretion / Excretion	Salivation	1943	1	1	0.1	3	0.05
Secretion / Excretion	Lacrimation	1943	1	1	0.1	3	0.05
Secretion / Excretion	Soft Feces	1943	33	1	1.7	1	1.70
Various	Emaciated	1943	1	3	0.1	3	0.05
Various	Eye Right, Missing	1943	1	1	0.1	1	0.05
Various	Eye Left, Shrunken	1943	1	1	0.1	1	0.05
Various	Eye Right, Enlarged	1943	2	1	0.1	1	0.10
Various	Eye Left, White	1943	0		0	3	0.00
Various	Eye Right, White	1943	1	1	0.1	3	0.05
Various	Opacity	1943	3	1	0.2	1	0.15
Various	Mydriasis	1943	1	1	0.1	1	0.05
Various	Injury	1943	1	1	0.1	1	0.05
Various	Kinked	1943	2	2	0.1	3	0.10



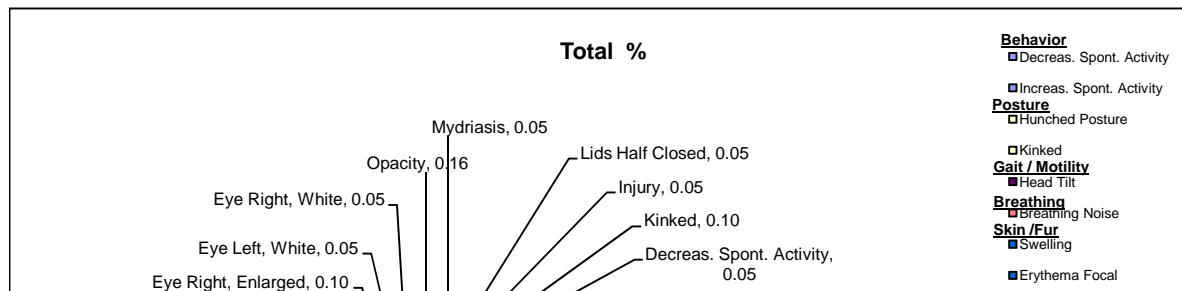
G : Rounded group means of grades of affected animal
 % : Affected animals as percentage to observed animals



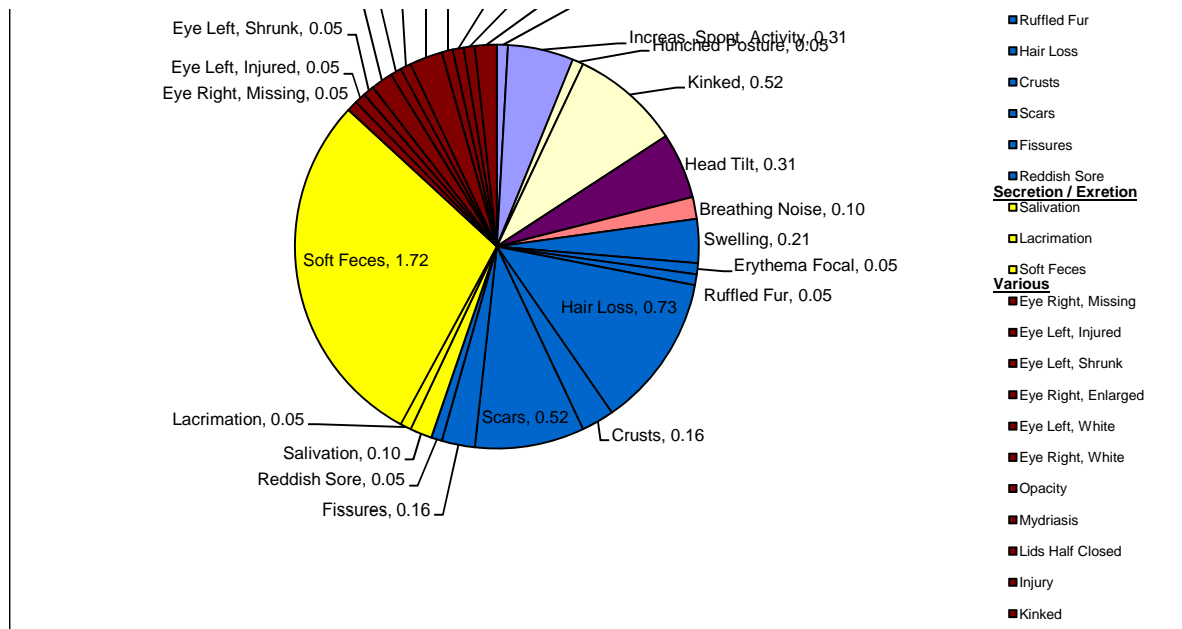
G : Rounded group means of grades of affected animal
 % : Affected animals as percentage to observed animals

Table 13: Males - Week 19: Clinical Symptoms

Category	Sign	Animals Present	Affected	G	%	Max Grade	Total %
Behavior	Decreas. Spont. Activity	1922	1	1	0.1	3	0.05
Behavior	Increas. Spont. Activity	1922	6	1	0.3	3	0.31
Posture	Hunched Posture	1922	1	1	0.1	1	0.05
Posture	Kinked	1922	10	1	0.5	3	0.52
Gait / Motility	Head Tilt	1922	6	1	0.3	3	0.31
Breathing	Breathing Noise	1922	2	1	0.1	3	0.10
Skin / Fur	Swelling	1922	4	1	0.2	3	0.21
Skin / Fur	Erythema Focal	1922	1	1	0.1	4	0.05
Skin / Fur	Ruffled Fur	1922	1	1	0.1	3	0.05
Skin / Fur	Hair Loss	1922	14	1	0.7	3	0.73
Skin / Fur	Crusts	1922	3	1	0.2	3	0.16
Skin / Fur	Scars	1922	10	1	0.5	3	0.52
Skin / Fur	Fissures	1922	3	1	0.2	3	0.16
Skin / Fur	Reddish Sore	1922	1	1	0.1	1	0.05
Secretion / Excretion	Salivation	1922	2	1	0.1	3	0.10
Secretion / Excretion	Lacrimation	1922	1	1	0.1	3	0.05
Secretion / Excretion	Soft Feces	1922	33	1	1.7	1	1.72
Various	Eye Right, Missing	1922	1	1	0.1	1	0.05
Various	Eye Left, Injured	1922	1	1	0.1	1	0.05
Various	Eye Left, Shrunken	1922	1	1	0.1	1	0.05
Various	Eye Right, Enlarged	1922	2	1	0.1	1	0.10
Various	Eye Left, White	1922	1	1	0.1	3	0.05
Various	Eye Right, White	1922	1	1	0.1	3	0.05
Various	Opacity	1922	3	1	0.2	1	0.16
Various	Mydriasis	1922	1	1	0.1	1	0.05
Various	Lids Half Closed	1922	1	1	0.1	1	0.05
Various	Injury	1922	1	1	0.1	1	0.05
Various	Kinked	1922	2	2	0.1	3	0.10



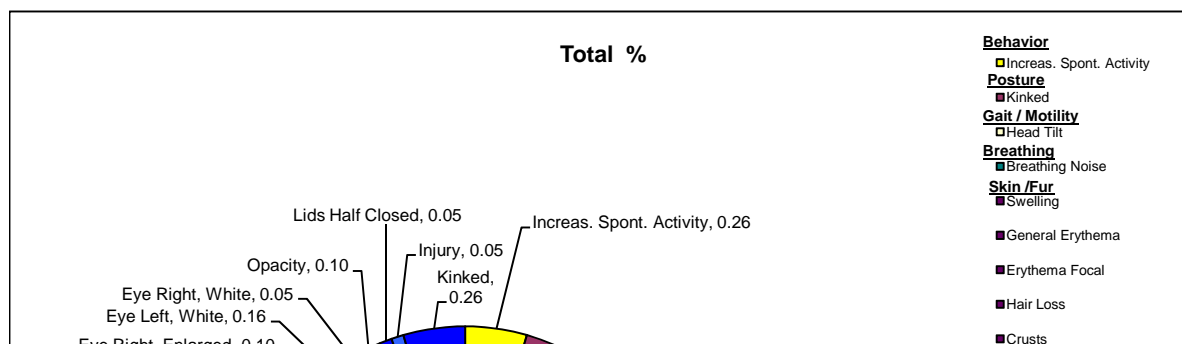
G : Rounded group means of grades of affected animal
 % : Affected animals as percentage to observed animals



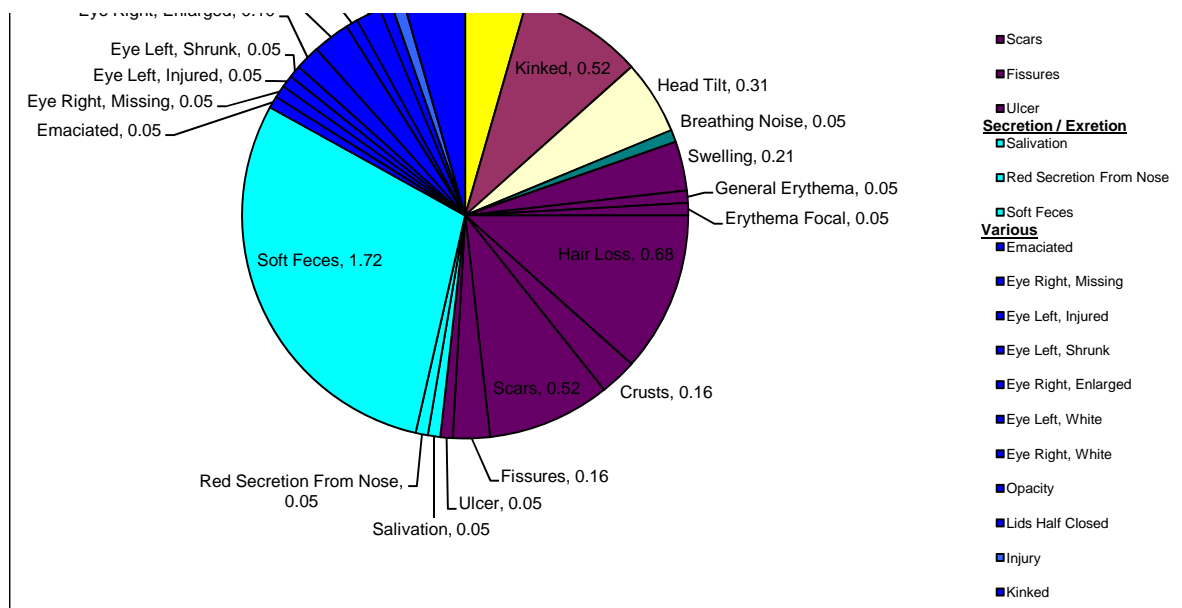
G : Rounded group means of grades of affected animal
 % : Affected animals as percentage to observed animals

Table 14: Males - Week 20: Clinical Symptoms

Category	Sign	Animals Present	Affected	G	%	Max Grade	Total %
Behavior	Increas. Spont. Activity	1914	5	1	0.3	3	0.26
Posture	Kinked	1914	10	1	0.5	3	0.52
Gait / Motility	Head Tilt	1914	6	1	0.3	3	0.31
Breathing	Breathing Noise	1914	1	1	0.1	3	0.05
Skin / Fur	Swelling	1914	4	1	0.2	3	0.21
Skin / Fur	General Erythema	1914	1	1	0.1	4	0.05
Skin / Fur	Erythema Focal	1914	1	1	0.1	4	0.05
Skin / Fur	Hair Loss	1914	13	1	0.7	3	0.68
Skin / Fur	Crusts	1914	3	1	0.2	3	0.16
Skin / Fur	Scars	1914	10	1	0.5	3	0.52
Skin / Fur	Fissures	1914	3	1	0.2	3	0.16
Skin / Fur	Ulcer	1914	1	1	0.1	1	0.05
Secretion / Excretion	Salivation	1914	1	2	0.1	3	0.05
Secretion / Excretion	Red Secretion From Nose	1914	1	1	0.1	3	0.05
Secretion / Excretion	Soft Feces	1914	33	1	1.7	1	1.72
Various	Emaciated	1914	1	1	0.1	3	0.05
Various	Eye Right, Missing	1914	1	1	0.1	1	0.05
Various	Eye Left, Injured	1914	1	1	0.1	1	0.05
Various	Eye Left, Shrunk	1914	1	1	0.1	1	0.05
Various	Eye Right, Enlarged	1914	2	1	0.1	1	0.10
Various	Eye Left, White	1914	3	1	0.2	3	0.16
Various	Eye Right, White	1914	1	1	0.1	3	0.05
Various	Opacity	1914	2	1	0.1	1	0.10
Various	Lids Half Closed	1914	1	1	0.1	1	0.05
Various	Injury	1914	1	1	0.1	1	0.05
Various	Kinked	1914	5	1	0.3	3	0.26



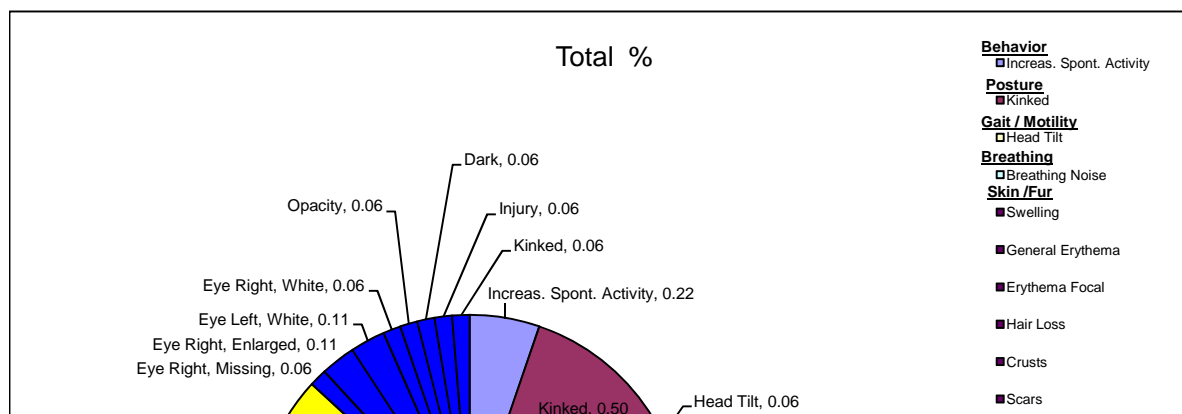
G : Rounded group means of grades of affected animal
 % : Affected animals as percentage to observed animals



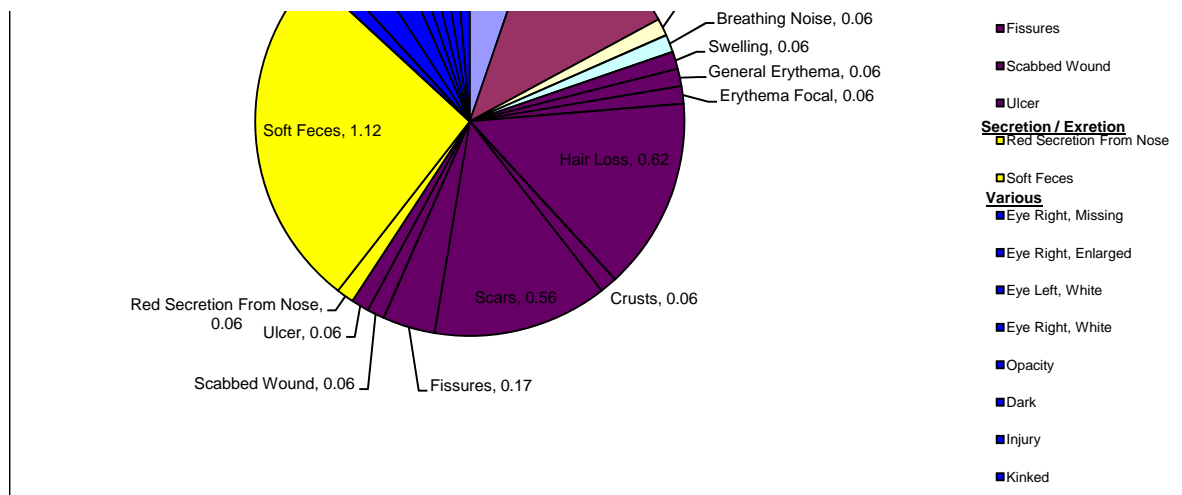
G : Rounded group means of grades of affected animal
 % : Affected animals as percentage to observed animals

Table 15: Males - Week 21: Clinical Symptoms

Category	Sign	Animals Present	Affected	G	%	Max Grade	Total %
Behavior	Increas. Spont. Activity	1784	4	1	0.2	3	0.22
Posture	Kinked	1784	9	1	0.5	3	0.50
Gait / Motility	Head Tilt	1784	1	2	0.1	3	0.06
Breathing	Breathing Noise	1784	1	1	0.1	3	0.06
Skin / Fur	Swelling	1784	1	1	0.1	3	0.06
Skin / Fur	General Erythema	1784	1	1	0.1	4	0.06
Skin / Fur	Erythema Focal	1784	1	1	0.1	4	0.06
Skin / Fur	Hair Loss	1784	11	1	0.6	3	0.62
Skin / Fur	Crusts	1784	1	1	0.1	3	0.06
Skin / Fur	Scars	1784	10	1	0.6	3	0.56
Skin / Fur	Fissures	1784	3	1	0.2	3	0.17
Skin / Fur	Scabbed Wound	1784	1	1	0.1	1	0.06
Skin / Fur	Ulcer	1784	1	1	0.1	1	0.06
Secretion / Excretion	Red Secretion From Nose	1784	1	1	0.1	3	0.06
Secretion / Excretion	Soft Feces	1784	20	1	1.1	1	1.12
Various	Eye Right, Missing	1784	1	1	0.1	1	0.06
Various	Eye Right, Enlarged	1784	2	1	0.1	1	0.11
Various	Eye Left, White	1784	2	3	0.1	3	0.11
Various	Eye Right, White	1784	1	1	0.1	3	0.06
Various	Opacity	1784	1	1	0.1	1	0.06
Various	Dark	1784	1	1	0.1	3	0.06
Various	Injury	1784	1	1	0.1	1	0.06
Various	Kinked	1784	1	2	0.1	3	0.06



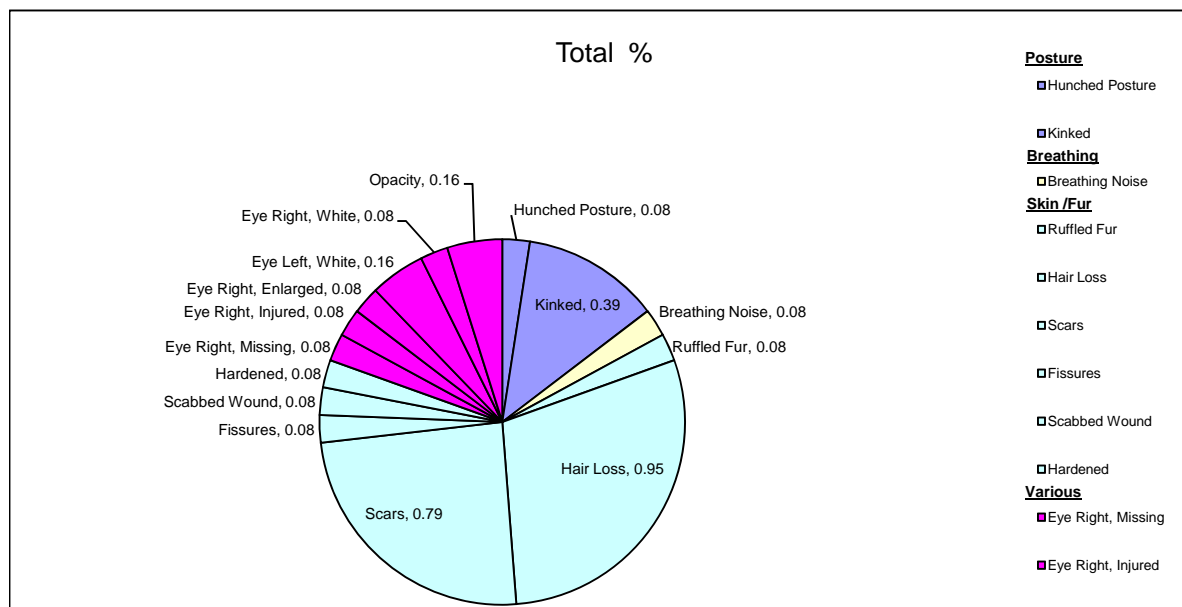
G : Rounded group means of grades of affected animal
 % : Affected animals as percentage to observed animals



G : Rounded group means of grades of affected animal
 % : Affected animals as percentage to observed animals

Table 16: Males - Week 22: Clinical Symptoms

Category	Sign	Animals Present	Affected	G	%	Max Grade	Total %
Posture	Hunched Posture	1266	1	1	0.1	1	0.08
Posture	Kinked	1266	5	1	0.4	3	0.39
Breathing	Breathing Noise	1266	1	1	0.1	3	0.08
Skin / Fur	Ruffled Fur	1266	1	1	0.1	3	0.08
Skin / Fur	Hair Loss	1266	12	2	0.9	3	0.95
Skin / Fur	Scars	1266	10	1	0.8	3	0.79
Skin / Fur	Fissures	1266	1	1	0.1	3	0.08
Skin / Fur	Scabbed Wound	1266	1	1	0.1	1	0.08
Skin / Fur	Hardened	1266	1	2	0.1	3	0.08
Various	Eye Right, Missing	1266	1	1	0.1	1	0.08
Various	Eye Right, Injured	1266	1	1	0.1	1	0.08
Various	Eye Right, Enlarged	1266	1	1	0.1	1	0.08
Various	Eye Left, White	1266	2	3	0.2	3	0.16
Various	Eye Right, White	1266	1	1	0.1	3	0.08
Various	Opacity	1266	2	1	0.2	1	0.16

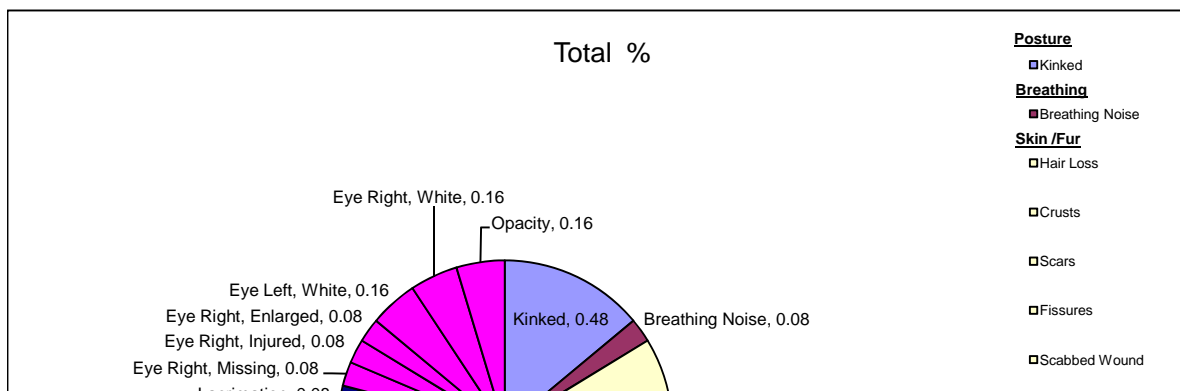


G : Rounded group means of grades of affected animal
 % : Affected animals as percentage to observed animals

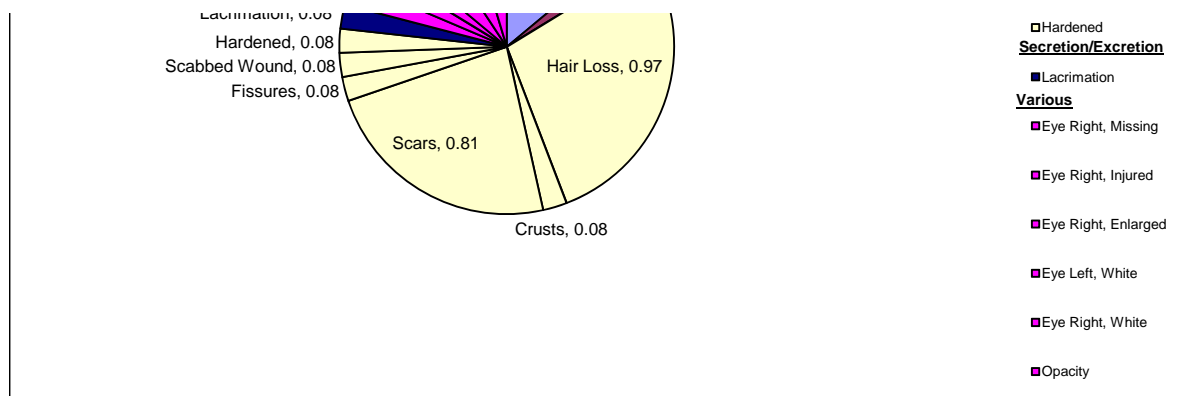


Table 17: Males - Week 23: Clinical Symptoms

Category	Sign	Animals Present	Affected	G	%	Max Grade	Total %
Posture	Kinked	1241	6	1	0.5	3	0.48
Breathing	Breathing Noise	1241	1	1	0.1	3	0.08
Skin / Fur	Hair Loss	1241	12	2	1	3	0.97
Skin / Fur	Crusts	1241	1	1	0.1	3	0.08
Skin / Fur	Scars	1241	10	1	0.8	3	0.81
Skin / Fur	Fissures	1241	1	1	0.1	3	0.08
Skin / Fur	Scabbed Wound	1241	1	1	0.1	1	0.08
Skin / Fur	Hardened	1241	1	2	0.1	3	0.08
Secretion / Excretion	Lacrimation	1241	1	1	0.1	3	0.08
Various	Eye Right, Missing	1241	1	1	0.1	1	0.08
Various	Eye Right, Injured	1241	1	1	0.1	1	0.08
Various	Eye Right, Enlarged	1241	1	1	0.1	1	0.08
Various	Eye Left, White	1241	2	3	0.2	3	0.16
Various	Eye Right, White	1241	2	1	0.2	3	0.16
Various	Opacity	1241	2	1	0.2	1	0.16



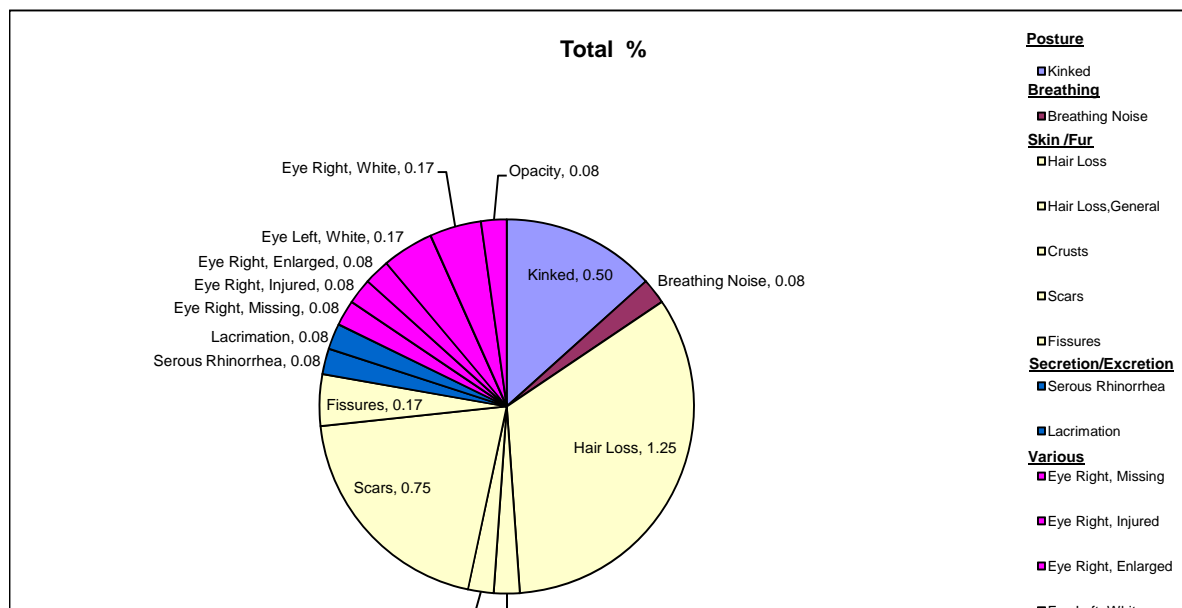
G : Rounded group means of grades of affected animal
 % : Affected animals as percentage to observed animals



G : Rounded group means of grades of affected animal
 % : Affected animals as percentage to observed animals

Table 18: Males - Week 24: Clinical Symptoms

Category	Sign	Animals Present	Affected	G	%	Max Grade	Total %
Posture	Kinked	1200	6	1	0.5	3	0.50
Breathing	Breathing Noise	1200	1	1	0.1	3	0.08
Skin / Fur	Hair Loss	1200	15	2	1.3	3	1.25
Skin / Fur	Hair Loss, General	1200	1	2	0.1	3	0.08
Skin / Fur	Crusts	1200	1	1	0.1	3	0.08
Skin / Fur	Scars	1200	9	1	0.8	3	0.75
Skin / Fur	Fissures	1200	2	1	0.2	3	0.17
Secretion / Excretion	Serous Rhinorrhea	1200	1	1	0.1	3	0.08
Secretion / Excretion	Lacrimation	1200	1	1	0.1	3	0.08
Various	Eye Right, Missing	1200	1	1	0.1	1	0.08
Various	Eye Right, Injured	1200	1	1	0.1	1	0.08
Various	Eye Right, Enlarged	1200	1	1	0.1	1	0.08
Various	Eye Left, White	1200	2	3	0.2	3	0.17
Various	Eye Right, White	1200	2	2	0.2	3	0.17
Various	Opacity	1200	1	1	0.1	1	0.08



G : Rounded group means of grades of affected animal
 % : Affected animals as percentage to observed animals

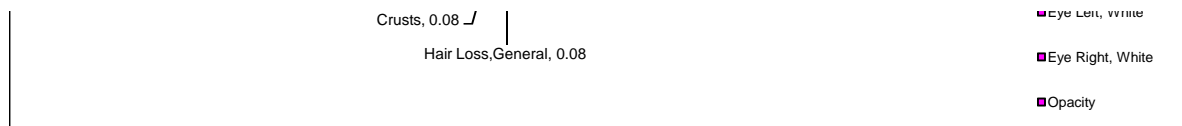
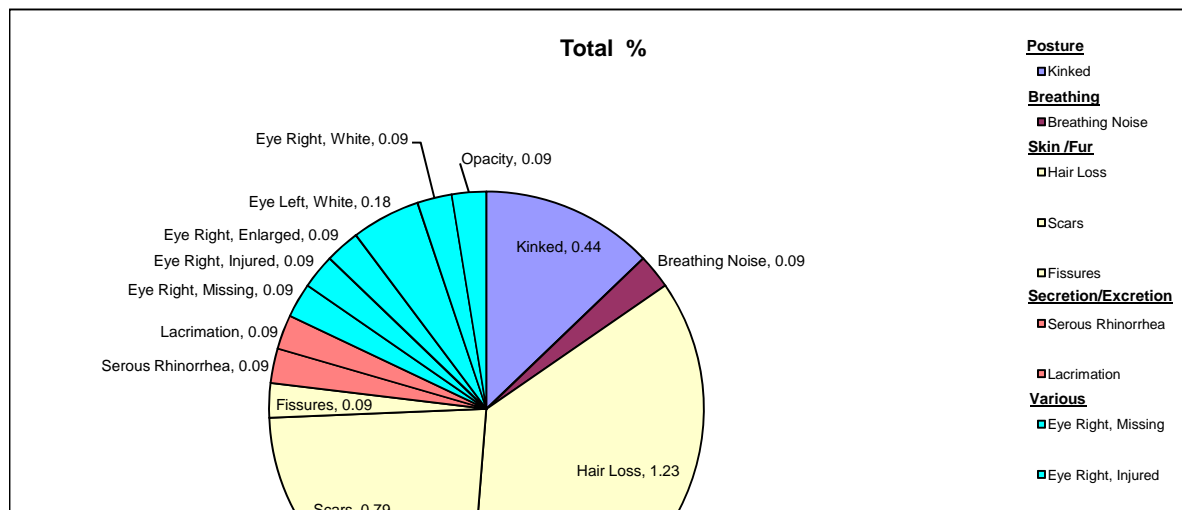


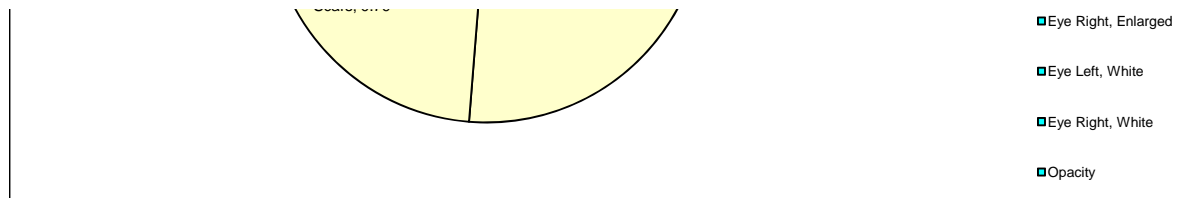
Table 19: Males - Week 25: Clinical Symptoms

Category	Sign	Animals Present	Affected	G	%	Max Grade	Total %
Posture	Kinked	1141	5	1	0.4	3	0.44
Breathing	Breathing Noise	1141	1	1	0.1	3	0.09
Skin / Fur	Hair Loss	1141	14	2	1.2	3	1.23
Skin / Fur	Scars	1141	9	1	0.8	3	0.79
Skin / Fur	Fissures	1141	1	1	0.1	3	0.09
Secretion / Excretion	Serous Rhinorrhea	1141	1	1	0.1	3	0.09
Secretion / Excretion	Lacrimation	1141	1	1	0.1	3	0.09
Various	Eye Right, Missing	1141	1	1	0.1	1	0.09
Various	Eye Right, Injured	1141	1	1	0.1	1	0.09
Various	Eye Right, Enlarged	1141	1	1	0.1	1	0.09
Various	Eye Left, White	1141	2	3	0.2	3	0.18
Various	Eye Right, White	1141	1	1	0.1	3	0.09
Various	Opacity	1141	1	1	0.1	1	0.09



G : Rounded group means of grades of affected animal
 % : Affected animals as percentage to observed animals

Historical Control Data of Clinical Symptoms in HsdRccHanTM: WIST, Wistar Hannover Rats



G : Rounded group means of grades of affected animal
% : Affected animals as percentage to observed animals

Table 20: Males - Week 26: Clinical Symptoms

Category	Sign	Animals Present	Affected	G	%	Max Grade	Total %
Posture	Kinked	972	5	1	0.5	3	0.51
Skin / Fur	Hair Loss	972	13	2	1.3	3	1.34
Skin / Fur	Crusts	972	1	1	0.1	3	0.10
Skin / Fur	Scars	972	9	1	0.9	3	0.93
Secretion / Excretion	Lacrimation	972	1	1	0.1	3	0.10
Various	Eye Right, Missing	972	1	1	0.1	1	0.10
Various	Eye Right, Injured	972	1	1	0.1	1	0.10
Various	Eye Right, Enlarged	972	1	1	0.1	1	0.10
Various	Eye Left, White	972	3	2	0.3	3	0.31
Various	Eye Right, White	972	1	1	0.1	3	0.10
Various	Opacity	972	1	1	0.1	1	0.10

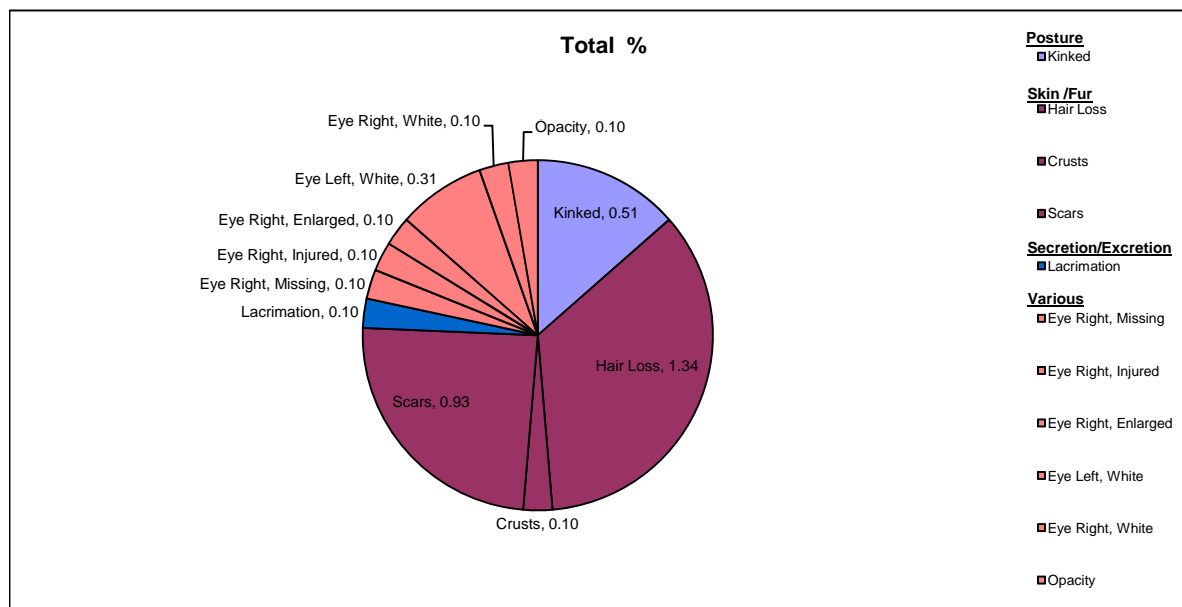


Table 21: Males - Week 27: Clinical Symptoms

Category	Sign	Animals	Affected	G	%	Max	Total
----------	------	---------	----------	---	---	-----	-------

G : Rounded group means of grades of affected animal
 % : Affected animals as percentage to observed animals

Historical Control Data of Clinical Symptoms in HsdRccHanTM: WIST, Wistar Hannover Rats

		Present				Grade	%
Behavior	Sedated	972	1	1	0.1	3	0.10
Posture	Hunched Posture	972	2	1	0.2	1	0.21
Posture	Kinked	972	5	1	0.5	3	0.51
Gait / Motility	Lame	972	1	1	0.1	1	0.10
Gait / Motility	Head Tilt	972	1	2	0.1	3	0.10
Breathing	Tachypnea	972	1	1	0.1	1	0.10
Breathing	Rales	972	2	1	0.2	3	0.21
Skin / Fur	Swelling	972	1	2	0.1	3	0.10
Skin / Fur	Ruffled Fur	972	3	1	0.3	3	0.31
Skin / Fur	Hair Loss	972	8	2	0.8	3	0.82
Skin / Fur	Crusts	972	1	1	0.1	3	0.10
Skin / Fur	Scars	972	9	1	0.9	3	0.93
Secretion / Excretion	Lacrimation	972	1	1	0.1	3	0.10
Secretion / Excretion	Red Secretion From Nose	972	3	1	0.3	3	0.31
Various	Emaciated	972	4	3	0.4	3	0.41
Various	Eye Right, Missing	972	1	1	0.1	1	0.10
Various	Eye Left, White	972	2	3	0.2	3	0.21
Various	Eye Right, White	972	2	1	0.2	3	0.21
Various	Poor Condition	972	1	1	0.1	3	0.10
Masses	Mass 1	972	2	1	0.2	5	0.21

G : Rounded group means of grades of affected animal
 % : Affected animals as percentage to observed animals

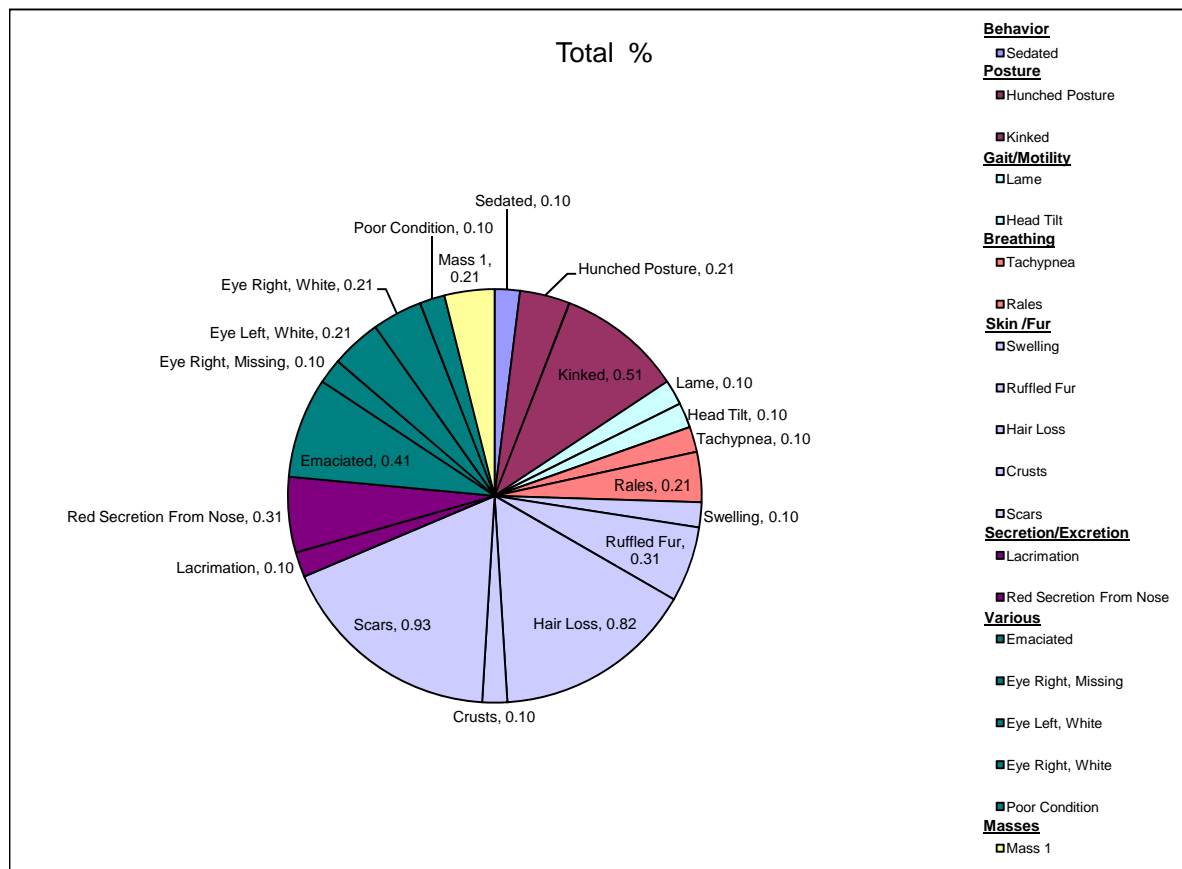
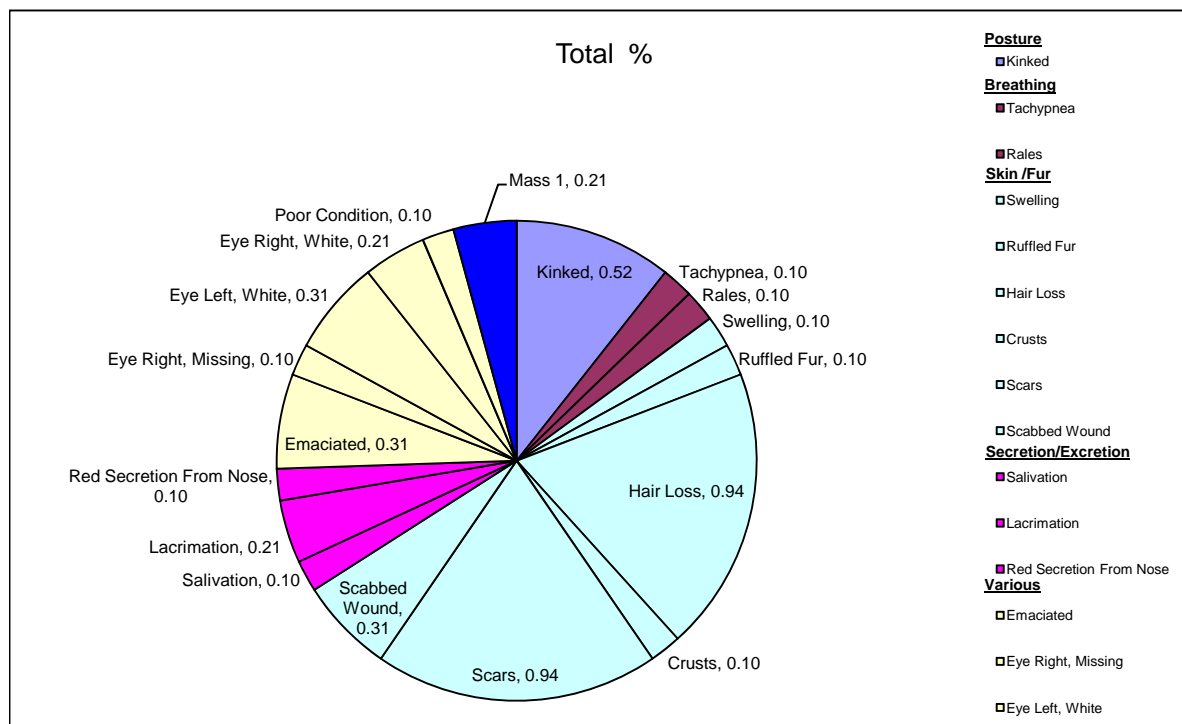


Table 22: Males - Week 28: Clinical Symptoms

Category	Sign	Animals Present	Affected	G	%	Max Grade	Total %
Posture	Kinked	961	5	1	0.5	3	0.52
Breathing	Tachypnea	961	1	1	0.1	1	0.10
Breathing	Rales	961	1	1	0.1	3	0.10

G : Rounded group means of grades of affected animal
 % : Affected animals as percentage to observed animals

Skin / Fur	Swelling	961	1	1	0.1	3	0.10
Skin / Fur	Ruffled Fur	961	1	1	0.1	3	0.10
Skin / Fur	Hair Loss	961	9	2	0.9	3	0.94
Skin / Fur	Crusts	961	1	1	0.1	3	0.10
Skin / Fur	Scars	961	9	1	0.9	3	0.94
Skin / Fur	Scabbed Wound	961	3	1	0.3	1	0.31
Secretion / Excretion	Salivation	961	1	1	0.1	3	0.10
Secretion / Excretion	Lacrimation	961	2	1	0.2	3	0.21
Secretion / Excretion	Red Secretion From Nose	961	1	1	0.1	3	0.10
Various	Emaciated	961	3	2	0.3	3	0.31
Various	Eye Right, Missing	961	1	1	0.1	1	0.10
Various	Eye Left, White	961	3	2	0.3	3	0.31
Various	Eye Right, White	961	2	1	0.2	3	0.21
Various	Poor Condition	961	1	1	0.1	3	0.10
Masses	Mass 1	961	2	1	0.2	5	0.21

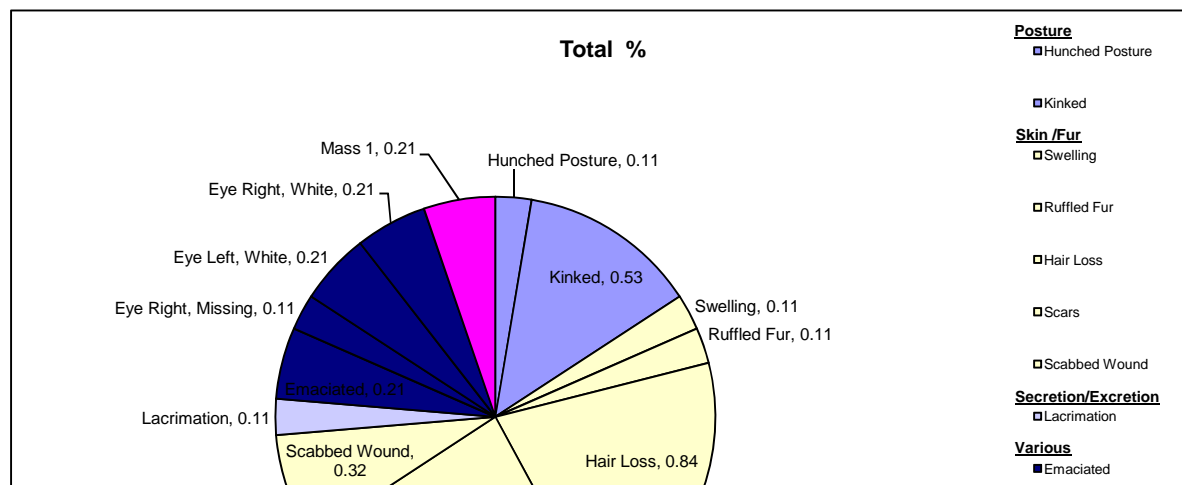


G : Rounded group means of grades of affected animal
 % : Affected animals as percentage to observed animals

- Eye Right, White
- Poor Condition
- Masses**
- Mass 1

Table 23: Males - Week 29: Clinical Symptoms

Category	Sign	Animals Present	Affected	G	%	Max Grade	Total %
Posture	Hunched Posture	950	1	1	0.1	1	0.11
Posture	Kinked	950	5	1	0.5	3	0.53
Skin / Fur	Swelling	950	1	1	0.1	3	0.11
Skin / Fur	Ruffled Fur	950	1	1	0.1	3	0.11
Skin / Fur	Hair Loss	950	8	1	0.8	3	0.84
Skin / Fur	Scars	950	9	1	0.9	3	0.95
Skin / Fur	Scabbed Wound	950	3	1	0.3	1	0.32
Secretion / Excretion	Lacrimation	950	1	1	0.1	3	0.11
Various	Emaciated	950	2	1	0.2	3	0.21
Various	Eye Right, Missing	950	1	1	0.1	1	0.11
Various	Eye Left, White	950	2	3	0.2	3	0.21
Various	Eye Right, White	950	2	1	0.2	3	0.21
Masses	Mass 1	950	2	1	0.2	5	0.21



G : Rounded group means of grades of affected animal
 % : Affected animals as percentage to observed animals

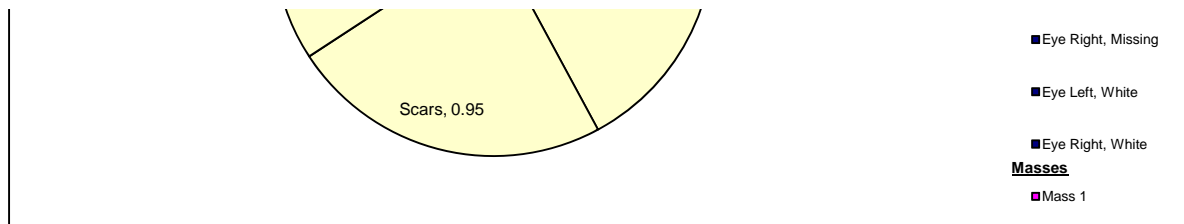
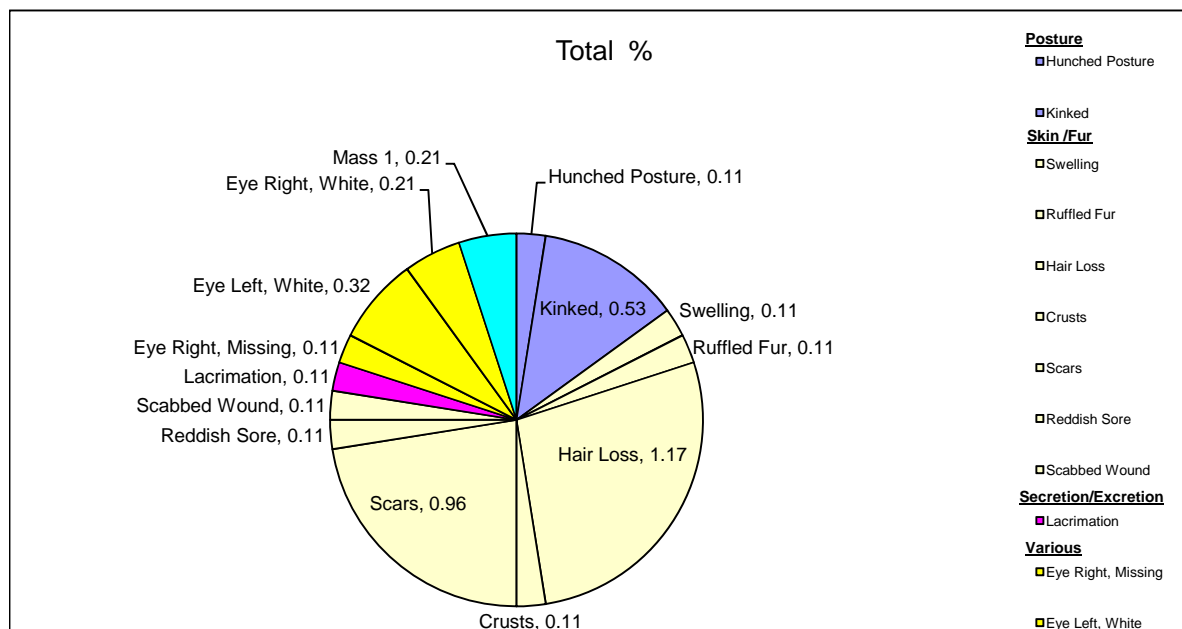


Table 24: Males - Week 30: Clinical Symptoms

Category	Sign	Animals Present	Affected	G	%	Max Grade	Total %
Posture	Hunched Posture	940	1	1	0.1	1	0.11
Posture	Kinked	940	5	1	0.5	3	0.53
Skin / Fur	Swelling	940	1	1	0.1	3	0.11
Skin / Fur	Ruffled Fur	940	1	1	0.1	3	0.11
Skin / Fur	Hair Loss	940	11	2	1.2	3	1.17
Skin / Fur	Crusts	940	1	1	0.1	3	0.11
Skin / Fur	Scars	940	9	1	1	3	0.96
Skin / Fur	Reddish Sore	940	1	1	0.1	1	0.11
Skin / Fur	Scabbed Wound	940	1	1	0.1	1	0.11
Secretion / Excretion	Lacrimation	940	1	1	0.1	3	0.11
Various	Eye Right, Missing	940	1	1	0.1	1	0.11
Various	Eye Left, White	940	3	3	0.3	3	0.32
Various	Eye Right, White	940	2	1	0.2	3	0.21
Masses	Mass 1	940	2	3	0.2	5	0.21

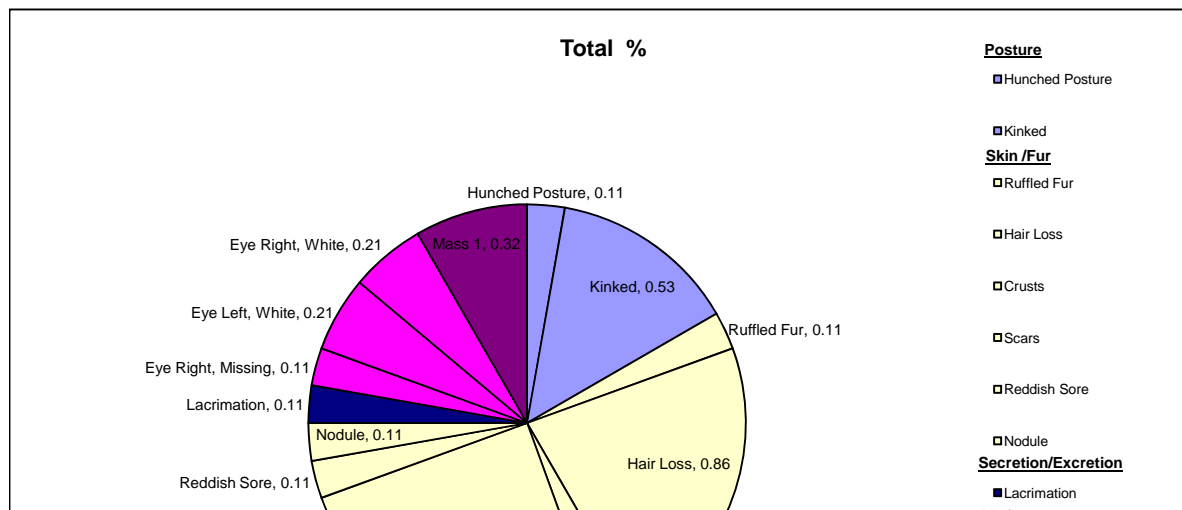


G : Rounded group means of grades of affected animal
 % : Affected animals as percentage to observed animals

■ Eye Right, White
Masses
 ■ Mass 1

Table 25: Males - Week 31: Clinical Symptoms

Category	Sign	Animals Present	Affected	G	%	Max Grade	Total %
Posture	Hunched Posture	935	1	1	0.1	1	0.11
Posture	Kinked	935	5	1	0.5	3	0.53
Skin / Fur	Ruffled Fur	935	1	1	0.1	3	0.11
Skin / Fur	Hair Loss	935	8	2	0.9	3	0.86
Skin / Fur	Crusts	935	1	1	0.1	3	0.11
Skin / Fur	Scars	935	9	1	1	3	0.96
Skin / Fur	Reddish Sore	935	1	1	0.1	1	0.11
Skin / Fur	Nodule	935	1	1	0.1	1	0.11
Secretion / Excretion	Lacrimation	935	1	1	0.1	3	0.11
Various	Eye Right, Missing	935	1	1	0.1	1	0.11
Various	Eye Left, White	935	2	3	0.2	3	0.21
Various	Eye Right, White	935	2	1	0.2	3	0.21
Masses	Mass 1	935	3	2	0.3	5	0.32



G : Rounded group means of grades of affected animal
 % : Affected animals as percentage to observed animals

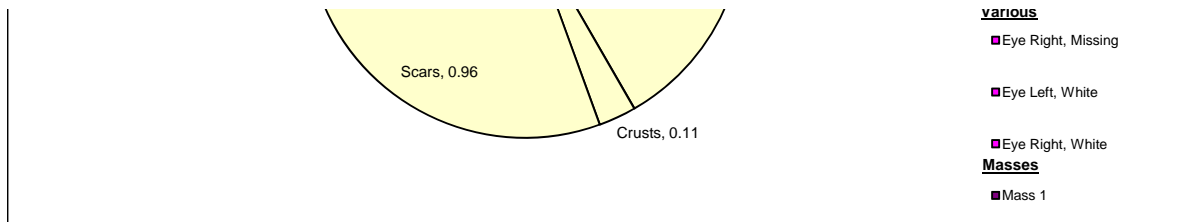


Table 26: Males - Week 32: Clinical Symptoms

Category	Sign	Animals Present	Affected	G	%	Max Grade	Total %
Posture	Hunched Posture	920	1	1	0.1	1	0.11
Posture	Kinked	920	5	1	0.5	3	0.54
Skin / Fur	Ruffled Fur	920	1	1	0.1	3	0.11
Skin / Fur	Hair Loss	920	10	2	1.1	3	1.09
Skin / Fur	Crusts	920	1	1	0.1	3	0.11
Skin / Fur	Scars	920	9	1	1	3	0.98
Skin / Fur	Nodule	920	1	1	0.1	1	0.11
Secretion / Excretion	Lacrimation	920	1	1	0.1	3	0.11
Various	Eye Right, Missing	920	1	1	0.1	1	0.11
Various	Eye Left, White	920	3	3	0.3	3	0.33
Various	Eye Right, White	920	2	1	0.2	3	0.22
Various	Injury	920	1	1	0.1	1	0.11
Masses	Mass 1	920	3	3	0.3	5	0.33

Table 27: Males - Week 33: Clinical Symptoms

Category	Sign	Animals Present	Affected	G	%	Max Grade	Total %
Posture	Hunched Posture	909	1	1	0.1	1	0.11
Posture	Kinked	909	5	1	0.6	3	0.55
Breathing	Labored Respiration	909	1	1	0.1	3	0.11
Skin / Fur	Hair Loss	909	9	1	1	3	0.99
Skin / Fur	Hair Loss, General	909	1	1	0.1	3	0.11
Skin / Fur	Scars	909	7	1	0.8	3	0.77
Skin / Fur	Nodule	909	1	1	0.1	1	0.11
Secretion / Excretion	Lacrimation	909	1	1	0.1	3	0.11
Various	Emaciated	909	1	1	0.1	3	0.11
Various	Eye Right, Missing	909	1	1	0.1	1	0.11
Various	Eye Left, White	909	1	3	0.1	3	0.11
Various	Eye Right, White	909	2	1	0.2	3	0.22
Various	Poor Condition	909	1	3	0.1	3	0.11
Masses	Mass 1	909	3	4	0.3	5	0.33

G : Rounded group means of grades of affected animal
 % : Affected animals as percentage to observed animals

Table 28: Males - Week 34: Clinical Symptoms

Category	Sign	Animals Present	Affected	G	%	Max Grade	Total %
Posture	Kinked	857	5	1	0.6	3	0.58
Skin / Fur	Hair Loss	857	9	1	1.1	3	1.05
Skin / Fur	Scars	857	6	1	0.7	3	0.70
Skin / Fur	Nodule	857	1	1	0.1	1	0.12
Various	Eye Left, White	857	2	3	0.2	3	0.23
Various	Eye Right, White	857	2	1	0.2	3	0.23
Various	Injury	857	1	1	0.1	1	0.12
Masses	Mass 1	857	1	1	0.1	5	0.12

Table 29: Males - Week 35: Clinical Symptoms

Category	Sign	Animals Present	Affected	G	%	Max Grade	Total %
Posture	Kinked	791	3	2	0.4	3	0.38
Skin / Fur	Swelling	791	1	1	0.1	3	0.13
Skin / Fur	Hair Loss	791	8	1	1	3	1.01
Skin / Fur	Crusts	791	1	2	0.1	3	0.13
Skin / Fur	Scars	791	6	1	0.8	3	0.76
Various	Eye Left, White	791	1	3	0.1	3	0.13
Various	Eye Right, White	791	2	1	0.3	3	0.25
Masses	Mass 1	791	1	1	0.1	5	0.13

G : Rounded group means of grades of affected animal
 % : Affected animals as percentage to observed animals

Table 30: Males - Week 36: Clinical Symptoms

Category	Sign	Animals Present	Affected	G	%	Max Grade	Total %
Posture	Kinked	752	3	1	0.4	3	0.40
Skin / Fur	Swelling	752	1	1	0.1	3	0.13
Skin / Fur	Hair Loss	752	8	1	1.1	3	1.06
Skin / Fur	Crusts	752	1	2	0.1	3	0.13
Skin / Fur	Scars	752	6	1	0.8	3	0.80
Various	Eye Left, White	752	2	3	0.3	3	0.27
Various	Eye Right, White	752	2	1	0.3	3	0.27
Various	Injury	752	1	1	0.1	1	0.13
Masses	Mass 1	752	1	1	0.1	5	0.13

Table 31: Males - Week 37: Clinical Symptoms

Category	Sign	Animals Present	Affected	G	%	Max Grade	Total %
Posture	Kinked	746	3	1	0.4	3	0.40
Skin / Fur	Swelling	746	1	1	0.1	3	0.13
Skin / Fur	Hair Loss	746	5	1	0.7	3	0.67
Skin / Fur	Scars	746	6	1	0.8	3	0.80
Various	Eye Left, White	746	1	3	0.1	3	0.13
Various	Eye Right, White	746	2	1	0.3	3	0.27
Masses	Mass 1	746	1	1	0.1	5	0.13

Table 32: Males - Week 38: Clinical Symptoms

Category	Sign	Animals Present	Affected	G	%	Max Grade	Total %
Posture	Kinked	741	3	1	0.4	3	0.40
Skin / Fur	Swelling	741	1	1	0.1	3	0.13
Skin / Fur	Hair Loss	741	6	1	0.8	3	0.81
Skin / Fur	Scars	741	7	1	0.9	3	0.94
Various	Eye Right, Injured	741	1	1	0.1	1	0.13
Various	Eye Left, White	741	2	3	0.3	3	0.27
Various	Eye Right, White	741	1	1	0.1	3	0.13
Masses	Mass 1	741	2	1	0.3	5	0.27

Table 33: Males - Week 39: Clinical Symptoms

Category	Sign	Animals Present	Affected	G	%	Max Grade	Total %
Posture	Kinked	731	3	1	0.4	3	0.41
Skin / Fur	Swelling	731	1	1	0.1	3	0.14
Skin / Fur	Hair Loss	731	5	1	0.7	3	0.68
Skin / Fur	Scars	731	6	1	0.8	3	0.82
Various	Eye Right, Injured	731	1	1	0.1	1	0.14
Various	Eye Left, White	731	1	3	0.1	3	0.14
Various	Eye Right, White	731	1	1	0.1	3	0.14
Masses	Mass 1	731	1	1	0.1	5	0.14

G : Rounded group means of grades of affected animal
 % : Affected animals as percentage to observed animals

Table 34: Males - Week 40: Clinical Symptoms

Category	Sign	Animals Present	Affected	G	%	Max Grade	Total %
Posture	Kinked	721	3	1	0.4	3	0.42
Skin / Fur	Swelling	721	2	1	0.3	3	0.28
Skin / Fur	Hair Loss	721	6	1	0.8	3	0.83
Skin / Fur	Scars	721	6	1	0.8	3	0.83
Skin / Fur	Open Mass	721	1	1	0.1	1	0.14
Various	Eye Right, Injured	721	1	1	0.1	1	0.14
Various	Eye Left, Shrunk	721	1	1	0.1	1	0.14
Various	Eye Left, White	721	2	3	0.3	3	0.28
Various	Eye Right, White	721	1	1	0.1	3	0.14
Masses	Mass 1	721	2	2	0.3	5	0.28

Table 35: Males - Week 41: Clinical Symptoms

Category	Sign	Animals Present	Affected	G	%	Max Grade	Total %
Posture	Kinked	721	3	1	0.4	3	0.42
Skin / Fur	Swelling	721	2	1	0.3	3	0.28
Skin / Fur	Hair Loss	721	5	1	0.7	3	0.69
Skin / Fur	Scars	721	6	1	0.8	3	0.83
Various	Eye Right, Injured	721	1	1	0.1	1	0.14
Various	Eye Left, Shrunk	721	1	1	0.1	1	0.14
Various	Eye Left, White	721	1	3	0.1	3	0.14
Various	Eye Right, White	721	1	1	0.1	3	0.14
Masses	Mass 1	721	1	1	0.1	5	0.14

Table 36: Males - Week 42: Clinical Symptoms

Category	Sign	Animals Present	Affected	G	%	Max Grade	Total %
Posture	Kinked	716	3	1	0.4	3	0.42
Skin / Fur	Swelling	716	2	1	0.3	3	0.28
Skin / Fur	Hair Loss	716	5	1	0.7	3	0.70
Skin / Fur	Scars	716	6	1	0.8	3	0.84
Skin / Fur	Open Mass	716	1	1	0.1	1	0.14
Various	Eye Right, Injured	716	1	1	0.1	1	0.14
Various	Eye Left, Shrunk	716	1	1	0.1	1	0.14
Various	Eye Left, White	716	2	3	0.3	3	0.28
Various	Eye Right, White	716	1	1	0.1	3	0.14
Masses	Mass 1	716	3	1	0.4	5	0.42

Table 37: Males - Week 43: Clinical Symptoms

Category	Sign	Animals Present	Affected	G	%	Max Grade	Total %
Skin / Fur	Swelling	697	2	1	0.3	3	0.29
Skin / Fur	Hair Loss	697	3	1	0.4	3	0.43
Skin / Fur	Scars	697	6	1	0.9	3	0.86
Various	Eye Right, Injured	697	1	1	0.1	1	0.14
Various	Eye Left, Shrunk	697	1	1	0.1	1	0.14
Various	Eye Left, White	697	1	3	0.1	3	0.14
Various	Eye Right, White	697	1	1	0.1	3	0.14
Masses	Mass 1	697	2	1	0.3	5	0.29

Table 38: Males - Week 44: Clinical Symptoms

Category	Sign	Animals Present	Affected	G	%	Max Grade	Total %
Skin / Fur	Swelling	697	2	1	0.3	3	0.29
Skin / Fur	Hair Loss	697	5	1	0.7	3	0.72
Skin / Fur	Scars	697	5	1	0.7	3	0.72
Skin / Fur	Open Mass	697	1	1	0.1	1	0.14
Various	Eye Right, Injured	697	1	1	0.1	1	0.14
Various	Eye Left, Shrunk	697	1	1	0.1	1	0.14
Various	Eye Left, White	697	2	3	0.3	3	0.29
Various	Eye Right, White	697	1	1	0.1	3	0.14
Masses	Mass 1	697	3	1	0.4	5	0.43

Table 39: Males - Week 45: Clinical Symptoms

Category	Sign	Animals Present	Affected	G	%	Max Grade	Total %
Skin / Fur	Swelling	697	2	1	0.3	3	0.29
Skin / Fur	Hair Loss	697	4	1	0.6	3	0.57
Skin / Fur	Scars	697	5	1	0.7	3	0.72
Various	Eye Right, Injured	697	1	1	0.1	1	0.14
Various	Eye Left, Shrunk	697	1	1	0.1	1	0.14
Various	Eye Left, White	697	1	3	0.1	3	0.14
Various	Eye Right, White	697	1	1	0.1	3	0.14
Masses	Mass 1	697	2	1	0.3	5	0.29

Table 40: Males - Week 46: Clinical Symptoms

Category	Sign	Animals Present	Affected	G	%	Max Grade	Total %
Skin / Fur	Swelling	697	2	1	0.3	3	0.29
Skin / Fur	Hair Loss	697	7	1	1	3	1.00
Skin / Fur	Scars	697	5	1	0.7	3	0.72
Skin / Fur	Open Mass	697	1	1	0.1	1	0.14
Various	Eye Right, Injured	697	1	1	0.1	1	0.14
Various	Eye Left, Shrunk	697	1	1	0.1	1	0.14
Various	Eye Left, White	697	2	3	0.3	3	0.29
Various	Eye Right, White	697	1	1	0.1	3	0.14
Masses	Mass 1	697	3	2	0.4	5	0.43

Table 41: Males - Week 47: Clinical Symptoms

Category	Sign	Animals Present	Affected	G	%	Max Grade	Total %
Skin / Fur	Swelling	697	2	1	0.3	3	0.29
Skin / Fur	Hair Loss	697	5	1	0.7	3	0.72
Skin / Fur	Scars	697	5	1	0.7	3	0.72
Various	Eye Right, Injured	697	1	1	0.1	1	0.14
Various	Eye Left, Shrunk	697	1	1	0.1	1	0.14
Various	Eye Left, White	697	2	2	0.3	3	0.29
Various	Eye Right, White	697	1	1	0.1	3	0.14
Masses	Mass 1	697	2	1	0.3	5	0.29

G : Rounded group means of grades of affected animal
 % : Affected animals as percentage to observed animals

Table 42: Males - Week 48: Clinical Symptoms

Category	Sign	Animals Present	Affected	G	%	Max Grade	Total %
Skin / Fur	Swelling	696	2	1	0.3	3	0.29
Skin / Fur	Hair Loss	696	7	1	1	3	1.01
Skin / Fur	Scars	696	5	1	0.7	3	0.72
Skin / Fur	Open Mass	696	1	1	0.1	1	0.14
Various	Eye Right, Injured	696	1	1	0.1	1	0.14
Various	Eye Left, Shrunk	696	1	1	0.1	1	0.14
Various	Eye Left, White	696	4	2	0.6	3	0.57
Various	Eye Right, White	696	2	1	0.3	3	0.29
Masses	Mass 1	696	3	2	0.4	5	0.43

Table 43: Males - Week 49: Clinical Symptoms

Category	Sign	Animals Present	Affected	G	%	Max Grade	Total %
Skin / Fur	Swelling	695	2	1	0.3	3	0.29
Skin / Fur	Hair Loss	695	5	1	0.7	3	0.72
Skin / Fur	Scars	695	6	1	0.9	3	0.86
Skin / Fur	Scabbed Wound	695	1	1	0.1	1	0.14
Various	Eye Right, Injured	695	1	1	0.1	1	0.14
Various	Eye Left, Shrunk	695	1	1	0.1	1	0.14
Various	Eye Left, White	695	2	3	0.3	3	0.29
Various	Eye Right, White	695	1	1	0.1	3	0.14
Masses	Mass 1	695	2	1	0.3	5	0.29

G : Rounded group means of grades of affected animal
 % : Affected animals as percentage to observed animals

Table 44: Males - Week 50: Clinical Symptoms

Category	Sign	Animals Present	Affected	G	%	Max Grade	Total %
Skin / Fur	Swelling	694	2	1	0.3	3	0.29
Skin / Fur	Hair Loss	694	9	1	1.3	3	1.30
Skin / Fur	Scars	694	6	1	0.9	3	0.86
Skin / Fur	Scabbed Wound	694	2	1	0.3	1	0.29
Skin / Fur	Open Mass	694	1	1	0.1	1	0.14
Skin / Fur	Crusted Mass	694	3	1	0.4	1	0.43
Secretion / Excretion	Lacrimation	694	1	1	0.1	3	0.14
Various	Eye Right, Injured	694	1	1	0.1	1	0.14
Various	Eye Left, Shrunk	694	2	1	0.3	1	0.29
Various	Eye Left, White	694	4	2	0.6	3	0.58
Various	Eye Right, White	694	1	1	0.1	3	0.14
Masses	Mass 1	694	5	1	0.7	5	0.72
Masses	Mass 2	694	1	1	0.1	5	0.14

Table 45: Males - Week 51: Clinical Symptoms

Category	Sign	Animals Present	Affected	G	%	Max Grade	Total %
Skin / Fur	Swelling	693	1	1	0.1	3	0.14
Skin / Fur	Hair Loss	693	6	1	0.9	3	0.87
Skin / Fur	Scars	693	6	1	0.9	3	0.87
Skin / Fur	Scabbed Wound	693	1	1	0.1	1	0.14
Skin / Fur	Crusted Mass	693	3	1	0.4	1	0.43
Secretion / Excretion	Lacrimation	693	1	1	0.1	3	0.14
Various	Eye Right, Injured	693	1	1	0.1	1	0.14
Various	Eye Left, Shrunk	693	2	1	0.3	1	0.29
Various	Eye Left, White	693	3	2	0.4	3	0.43
Various	Eye Right, White	693	1	1	0.1	3	0.14
Masses	Mass 1	693	4	1	0.6	5	0.58
Masses	Mass 2	693	1	1	0.1	5	0.14

G : Rounded group means of grades of affected animal
 % : Affected animals as percentage to observed animals

Table 46: Males - Week 52: Clinical Symptoms

Category	Sign	Animals Present	Affected	G	%	Max Grade	Total %
Skin / Fur	Swelling	693	1	1	0.1	3	0.14
Skin / Fur	Hair Loss	693	12	1	1.7	3	1.73
Skin / Fur	Scars	693	6	1	0.9	3	0.87
Skin / Fur	Scabbed Wound	693	2	1	0.3	1	0.29
Skin / Fur	Open Mass	693	2	1	0.3	1	0.29
Skin / Fur	Crusted Mass	693	3	1	0.4	1	0.43
Secretion / Excretion	Lacrimation	693	1	1	0.1	3	0.14
Various	Eye Right, Injured	693	1	1	0.1	1	0.14
Various	Eye Left, Shrunk	693	2	1	0.3	1	0.29
Various	Eye Left, White	693	4	2	0.6	3	0.58
Various	Eye Right, White	693	1	1	0.1	3	0.14
Masses	Mass 1	693	6	1	0.9	5	0.87
Masses	Mass 2	693	1	1	0.1	5	0.14

Table 47: Males - Week 53: Clinical Symptoms

Category	Sign	Animals Present	Affected	G	%	Max Grade	Total %
Breathing	Labored Respiration	691	1	2	0.1	3	0.14
Skin / Fur	Swelling	691	1	1	0.1	3	0.14
Skin / Fur	Ruffled Fur	691	1	1	0.1	3	0.14
Skin / Fur	Hair Loss	691	5	1	0.7	3	0.72
Skin / Fur	Hair Loss, General	691	1	1	0.1	3	0.14
Skin / Fur	Crusts	691	1	1	0.1	3	0.14
Skin / Fur	Scars	691	6	1	0.9	3	0.87
Skin / Fur	Scabbed Wound	691	1	1	0.1	1	0.14
Skin / Fur	Crusted Mass	691	4	1	0.6	1	0.58
Secretion / Excretion	Lacrimation	691	1	1	0.1	3	0.14
Various	Emaciated	691	1	1	0.1	3	0.14
Various	Eye Right, Injured	691	1	1	0.1	1	0.14
Various	Eye Left, Shrunk	691	2	1	0.3	1	0.29
Various	Eye Left, White	691	3	2	0.4	3	0.43
Various	Eye Right, White	691	1	1	0.1	3	0.14
Various	Poor Condition	691	1	1	0.1	3	0.14
Masses	Mass 1	691	5	1	0.7	5	0.72
Masses	Mass 2	691	1	1	0.1	5	0.14

G : Rounded group means of grades of affected animal
 % : Affected animals as percentage to observed animals

Table 48: Males - Week 54: Clinical Symptoms

Category	Sign	Animals Present	Affected	G	%	Max Grade	Total %
Posture	Ventral Recumbency	691	1	1	0.1	1	0.14
Gait / Motility	Dragging Of Hindlimbs	691	1	1	0.1	1	0.14
Breathing	Labored Respiration	691	2	1	0.3	3	0.29
Skin / Fur	Swelling	691	1	1	0.1	3	0.14
Skin / Fur	Ruffled Fur	691	1	1	0.1	3	0.14
Skin / Fur	Hair Loss	691	9	1	1.3	3	1.30
Skin / Fur	Hair Loss,General	691	1	1	0.1	3	0.14
Skin / Fur	Scars	691	6	1	0.9	3	0.87
Skin / Fur	Crusted Mass	691	4	1	0.6	1	0.58
Secretion / Excretion	Lacrimation	691	1	1	0.1	3	0.14
Various	Emaciated	691	1	2	0.1	3	0.14
Various	Eye Right, Injured	691	1	1	0.1	1	0.14
Various	Eye Left, Shrunk	691	2	1	0.3	1	0.29
Various	Eye Left, White	691	4	2	0.6	3	0.58
Various	Eye Right, White	691	1	1	0.1	3	0.14
Various	Poor Condition	691	1	2	0.1	3	0.14
Masses	Mass 1	691	4	1	0.6	5	0.58
Masses	Mass 2	691	1	1	0.1	5	0.14

G : Rounded group means of grades of affected animal
 % : Affected animals as percentage to observed animals

Table 49: Males - Week 55: Clinical Symptoms

Category	Sign	Animals Present	Affected	G	%	Max Grade	Total %
Skin / Fur	Swelling	688	1	1	0.1	3	0.15
Skin / Fur	Ruffled Fur	688	1	1	0.1	3	0.15
Skin / Fur	Hair Loss	688	7	1	1	3	1.02
Skin / Fur	Hair Loss, General	688	1	1	0.1	3	0.15
Skin / Fur	Crusts	688	1	1	0.1	3	0.15
Skin / Fur	Scars	688	7	1	1	3	1.02
Skin / Fur	Fissures	688	1	2	0.1	3	0.15
Skin / Fur	Crusted Mass	688	3	1	0.4	1	0.44
Secretion / Excretion	Lacrimation	688	1	1	0.1	3	0.15
Secretion / Excretion	Chromodacryorrhea	688	1	1	0.1	3	0.15
Various	Eye Right, Injured	688	1	1	0.1	1	0.15
Various	Eye Left, Shrunk	688	2	1	0.3	1	0.29
Various	Eye Left, White	688	3	2	0.4	3	0.44
Various	Eye Right, White	688	1	1	0.1	3	0.15
Masses	Mass 1	688	4	1	0.6	5	0.58
Masses	Mass 2	688	1	1	0.1	5	0.15

G : Rounded group means of grades of affected animal
 % : Affected animals as percentage to observed animals

Table 50: Males - Week 56: Clinical Symptoms

Category	Sign	Animals Present	Affected	G	%	Max Grade	Total %
Breathing	Labored Respiration	688	1	1	0.1	3	0.15
Skin / Fur	Swelling	688	1	1	0.1	3	0.15
Skin / Fur	Ruffled Fur	688	2	1	0.3	3	0.29
Skin / Fur	Rough Coat	688	1	1	0.1	1	0.15
Skin / Fur	Hair Loss	688	15	1	2.2	3	2.18
Skin / Fur	Hair Loss,General	688	1	1	0.1	3	0.15
Skin / Fur	Crusts	688	3	1	0.4	3	0.44
Skin / Fur	Scars	688	8	1	1.2	3	1.16
Skin / Fur	Fissures	688	1	2	0.1	3	0.15
Skin / Fur	Scabbed Wound	688	1	1	0.1	1	0.15
Skin / Fur	Crusted Mass	688	3	1	0.4	1	0.44
Secretion / Excretion	Chromodacryorrhea	688	1	1	0.1	3	0.15
Various	Emaciated	688	2	1	0.3	3	0.29
Various	Eye Right, Injured	688	1	1	0.1	1	0.15
Various	Eye Left, Shrunk	688	2	1	0.3	1	0.29
Various	Eye Left, White	688	4	2	0.6	3	0.58
Various	Eye Right, White	688	1	1	0.1	3	0.15
Various	Poor Condition	688	1	2	0.1	3	0.15
Masses	Mass 1	688	5	1	0.7	5	0.73
Masses	Mass 2	688	1	1	0.1	5	0.15

G : Rounded group means of grades of affected animal
 % : Affected animals as percentage to observed animals

Table 51: Males - Week 57: Clinical Symptoms

Category	Sign	Animals Present	Affected	G	%	Max Grade	Total %
Skin / Fur	Swelling	685	1	1	0.1	3	0.15
Skin / Fur	Ruffled Fur	685	1	1	0.1	3	0.15
Skin / Fur	Hair Loss	685	9	1	1.3	3	1.31
Skin / Fur	Hair Loss,General	685	1	1	0.1	3	0.15
Skin / Fur	Crusts	685	2	1	0.3	3	0.29
Skin / Fur	Scars	685	8	1	1.2	3	1.17
Skin / Fur	Fissures	685	1	2	0.1	3	0.15
Skin / Fur	Scabbed Wound	685	1	1	0.1	1	0.15
Skin / Fur	Crusted Mass	685	2	1	0.3	1	0.29
Secretion / Excretion	Chromodacryorrhea	685	1	2	0.1	3	0.15
Various	Emaciated	685	1	1	0.1	3	0.15
Various	Eye Right, Injured	685	1	1	0.1	1	0.15
Various	Eye Left, Shrunk	685	2	1	0.3	1	0.29
Various	Eye Left, White	685	3	2	0.4	3	0.44
Various	Eye Right, White	685	1	1	0.1	3	0.15
Masses	Mass 1	685	5	1	0.7	5	0.73

Table 52: Males - Week 58: Clinical Symptoms

Category	Sign	Animals Present	Affected	G	%	Max Grade	Total %
Skin / Fur	Swelling	685	1	1	0.1	3	0.15
Skin / Fur	Ruffled Fur	685	1	1	0.1	3	0.15
Skin / Fur	Hair Loss	685	16	1	2.3	3	2.34
Skin / Fur	Hair Loss,General	685	1	1	0.1	3	0.15
Skin / Fur	Crusts	685	1	1	0.1	3	0.15
Skin / Fur	Scars	685	8	1	1.2	3	1.17
Skin / Fur	Fissures	685	1	2	0.1	3	0.15
Skin / Fur	Scabbed Wound	685	3	1	0.4	1	0.44
Skin / Fur	Crusted Mass	685	2	1	0.3	1	0.29
Various	Emaciated	685	1	1	0.1	3	0.15
Various	Eye Right, Injured	685	1	1	0.1	1	0.15
Various	Eye Left, Shrunk	685	2	1	0.3	1	0.29
Various	Eye Left, White	685	4	2	0.6	3	0.58
Various	Eye Right, White	685	1	1	0.1	3	0.15
Masses	Mass 1	685	8	1	1.2	5	1.17
Masses	Mass 2	685	1	1	0.1	5	0.15

G : Rounded group means of grades of affected animal
 % : Affected animals as percentage to observed animals

Table 53: Males - Week 59: Clinical Symptoms

Category	Sign	Animals Present	Affected	G	%	Max Grade	Total %
Skin / Fur	Swelling	675	1	1	0.1	3	0.15
Skin / Fur	Ruffled Fur	675	1	1	0.1	3	0.15
Skin / Fur	Hair Loss	675	9	1	1.3	3	1.33
Skin / Fur	Hair Loss,General	675	1	1	0.1	3	0.15
Skin / Fur	Crusts	675	1	1	0.1	3	0.15
Skin / Fur	Scars	675	8	1	1.2	3	1.19
Skin / Fur	Scabbed Wound	675	3	1	0.4	1	0.44
Skin / Fur	Open Mass	675	1	1	0.1	1	0.15
Skin / Fur	Crusted Mass	675	2	1	0.3	1	0.30
Various	Emaciated	675	1	1	0.1	3	0.15
Various	Eye Right, Injured	675	1	1	0.1	1	0.15
Various	Eye Left, Shrunk	675	2	1	0.3	1	0.30
Various	Eye Left, White	675	3	2	0.4	3	0.44
Various	Eye Right, White	675	1	1	0.1	3	0.15
Masses	Mass 1	675	9	1	1.3	5	1.33
Masses	Mass 2	675	1	1	0.1	5	0.15

Table 54: Males - Week 60: Clinical Symptoms

Category	Sign	Animals Present	Affected	G	%	Max Grade	Total %
Skin / Fur	Swelling	626	1	1	0.2	3	0.16
Skin / Fur	Ruffled Fur	626	2	1	0.3	3	0.32
Skin / Fur	Hair Loss	626	15	1	2.4	3	2.40
Skin / Fur	Hair Loss,General	626	1	1	0.2	3	0.16
Skin / Fur	Crusts	626	1	1	0.2	3	0.16
Skin / Fur	Scars	626	5	1	0.8	3	0.80
Skin / Fur	Scabbed Wound	626	3	1	0.5	1	0.48
Skin / Fur	Crusted Mass	626	3	1	0.5	1	0.48
Various	Eye Right, Injured	626	1	1	0.2	1	0.16
Various	Eye Left, Shrunk	626	2	1	0.3	1	0.32
Various	Eye Left, White	626	4	2	0.6	3	0.64
Various	Eye Right, White	626	1	1	0.2	3	0.16
Masses	Mass 1	626	10	1	1.6	5	1.60
Masses	Mass 2	626	1	1	0.2	5	0.16

G : Rounded group means of grades of affected animal
 % : Affected animals as percentage to observed animals

Table 55: Males - Week 61: Clinical Symptoms

Category	Sign	Animals Present	Affected	G	%	Max Grade	Total %
Skin / Fur	Swelling	587	1	1	0.2	3	0.17
Skin / Fur	Ruffled Fur	587	2	1	0.3	3	0.34
Skin / Fur	Hair Loss	587	7	1	1.2	3	1.19
Skin / Fur	Hair Loss,General	587	1	1	0.2	3	0.17
Skin / Fur	Crusts	587	2	1	0.3	3	0.34
Skin / Fur	Scars	587	5	1	0.9	3	0.85
Skin / Fur	Scabbed Wound	587	2	1	0.3	1	0.34
Skin / Fur	Crusted Mass	587	3	1	0.5	1	0.51
Secretion / Excretion	Lacrimation	587	1	1	0.2	3	0.17
Various	Emaciated	587	1	2	0.2	3	0.17
Various	Eye Right, Injured	587	1	1	0.2	1	0.17
Various	Eye Left, Shrunk	587	2	1	0.3	1	0.34
Various	Eye Left, White	587	3	2	0.5	3	0.51
Various	Eye Right, White	587	1	1	0.2	3	0.17
Masses	Mass 1	587	9	1	1.5	5	1.53

Table 56: Males - Week 62: Clinical Symptoms

Category	Sign	Animals Present	Affected	G	%	Max Grade	Total %
Skin / Fur	Swelling	576	1	1	0.2	3	0.17
Skin / Fur	Ruffled Fur	576	2	1	0.3	3	0.35
Skin / Fur	Hair Loss	576	13	1	2.3	3	2.26
Skin / Fur	Hair Loss,General	576	1	1	0.2	3	0.17
Skin / Fur	Crusts	576	2	1	0.3	3	0.35
Skin / Fur	Scars	576	5	1	0.9	3	0.87
Skin / Fur	Scabbed Wound	576	2	1	0.3	1	0.35
Skin / Fur	Hardened	576	1	1	0.2	3	0.17
Skin / Fur	Crusted Mass	576	3	1	0.5	1	0.52
Secretion / Excretion	Lacrimation	576	1	1	0.2	3	0.17
Various	Emaciated	576	1	1	0.2	3	0.17
Various	Eye Right, Injured	576	1	1	0.2	1	0.17
Various	Eye Left, Shrunk	576	2	1	0.3	1	0.35
Various	Eye Left, White	576	4	2	0.7	3	0.69
Various	Eye Right, White	576	1	1	0.2	3	0.17
Masses	Mass 1	576	10	1	1.7	5	1.74

G : Rounded group means of grades of affected animal
 % : Affected animals as percentage to observed animals

Table 57: Males - Week 63: Clinical Symptoms

Category	Sign	Animals Present	Affected	G	%	Max Grade	Total %
Skin / Fur	Swelling	572	1	1	0.2	3	0.17
Skin / Fur	Ruffled Fur	572	2	1	0.3	3	0.35
Skin / Fur	Hair Loss	572	6	1	1	3	1.05
Skin / Fur	Hair Loss,General	572	1	1	0.2	3	0.17
Skin / Fur	Crusts	572	1	1	0.2	3	0.17
Skin / Fur	Scars	572	5	1	0.9	3	0.87
Skin / Fur	Scabbed Wound	572	2	1	0.3	1	0.35
Skin / Fur	Hardened	572	1	1	0.2	3	0.17
Skin / Fur	Crusted Mass	572	4	1	0.7	1	0.70
Secretion / Excretion	Lacrimation	572	1	1	0.2	3	0.17
Various	Eye Right, Injured	572	1	1	0.2	1	0.17
Various	Eye Left, Shrunk	572	2	1	0.3	1	0.35
Various	Eye Left, White	572	3	2	0.5	3	0.52
Various	Eye Right, White	572	1	1	0.2	3	0.17
Masses	Mass 1	572	10	1	1.7	5	1.75
Masses	Mass 2	572	1	1	0.2	5	0.17

Table 58: Males - Week 64: Clinical Symptoms

Category	Sign	Animals Present	Affected	G	%	Max Grade	Total %
Skin / Fur	Swelling	571	1	1	0.2	3	0.18
Skin / Fur	Ruffled Fur	571	1	1	0.2	3	0.18
Skin / Fur	Hair Loss	571	13	1	2.3	3	2.28
Skin / Fur	Hair Loss,General	571	1	2	0.2	3	0.18
Skin / Fur	Crusts	571	1	1	0.2	3	0.18
Skin / Fur	Scars	571	5	1	0.9	3	0.88
Skin / Fur	Scabbed Wound	571	3	1	0.5	1	0.53
Skin / Fur	Hardened	571	1	1	0.2	3	0.18
Skin / Fur	Crusted Mass	571	5	1	0.9	1	0.88
Secretion / Excretion	Lacrimation	571	1	1	0.2	3	0.18
Various	Eye Right, Injured	571	1	1	0.2	1	0.18
Various	Eye Left, Shrunk	571	2	1	0.4	1	0.35
Various	Eye Left, White	571	4	3	0.7	3	0.70
Various	Eye Right, White	571	1	1	0.2	3	0.18
Masses	Mass 1	571	11	1	1.9	5	1.93
Masses	Mass 2	571	1	1	0.2	5	0.18

G : Rounded group means of grades of affected animal
 % : Affected animals as percentage to observed animals

Table 59: Males - Week 65: Clinical Symptoms

Category	Sign	Animals Present	Affected	G	%	Max Grade	Total %
Skin / Fur	Swelling	566	2	1	0.4	3	0.35
Skin / Fur	Ruffled Fur	566	1	1	0.2	3	0.18
Skin / Fur	Hair Loss	566	6	1	1.1	3	1.06
Skin / Fur	Hair Loss,General	566	1	2	0.2	3	0.18
Skin / Fur	Crusts	566	1	1	0.2	3	0.18
Skin / Fur	Scars	566	5	1	0.9	3	0.88
Skin / Fur	Scabbed Wound	566	3	1	0.5	1	0.53
Skin / Fur	Crusted Mass	566	4	1	0.7	1	0.71
Secretion / Excretion	Lacrimation	566	1	1	0.2	3	0.18
Various	Eye Right, Injured	566	1	1	0.2	1	0.18
Various	Eye Left, Shrunk	566	2	1	0.4	1	0.35
Various	Eye Left, White	566	3	3	0.5	3	0.53
Various	Eye Right, White	566	1	1	0.2	3	0.18
Masses	Mass 1	566	10	1	1.8	5	1.77

Table 60: Males - Week 66: Clinical Symptoms

Category	Sign	Animals Present	Affected	G	%	Max Grade	Total %
Posture	Hunched Posture	566	1	1	0.2	1	0.18
Skin / Fur	Swelling	566	2	1	0.4	3	0.35
Skin / Fur	Ruffled Fur	566	2	1	0.4	3	0.35
Skin / Fur	Hair Loss	566	13	1	2.3	3	2.30
Skin / Fur	Hair Loss,General	566	1	2	0.2	3	0.18
Skin / Fur	Crusts	566	1	1	0.2	3	0.18
Skin / Fur	Scars	566	5	1	0.9	3	0.88
Skin / Fur	Scabbed Wound	566	3	1	0.5	1	0.53
Skin / Fur	Open Mass	566	1	1	0.2	1	0.18
Skin / Fur	Crusted Mass	566	4	1	0.7	1	0.71
Secretion / Excretion	Lacrimation	566	2	1	0.4	3	0.35
Various	Emaciated	566	1	1	0.2	3	0.18
Various	Eye Right, Injured	566	1	1	0.2	1	0.18
Various	Eye Left, Shrunk	566	2	1	0.4	1	0.35
Various	Eye Left, White	566	4	3	0.7	3	0.71
Various	Eye Right, White	566	1	1	0.2	3	0.18
Various	Poor Condition	566	1	1	0.2	3	0.18
Masses	Mass 1	566	12	1	2.1	5	2.12

G : Rounded group means of grades of affected animal
 % : Affected animals as percentage to observed animals

Table 61: Males - Week 67: Clinical Symptoms

Category	Sign	Animals Present	Affected	G	%	Max Grade	Total %
Posture	Hunched Posture	566	1	1	0.2	1	0.18
Skin / Fur	Swelling	566	2	1	0.4	3	0.35
Skin / Fur	Ruffled Fur	566	1	2	0.2	3	0.18
Skin / Fur	Hair Loss	566	7	1	1.2	3	1.24
Skin / Fur	Hair Loss, General	566	1	2	0.2	3	0.18
Skin / Fur	Scars	566	5	1	0.9	3	0.88
Skin / Fur	Scabbed Wound	566	3	1	0.5	1	0.53
Skin / Fur	Crusted Mass	566	4	1	0.7	1	0.71
Secretion / Excretion	Lacrimation	566	2	1	0.4	3	0.35
Various	Emaciated	566	1	1	0.2	3	0.18
Various	Eye Right, Injured	566	1	1	0.2	1	0.18
Various	Eye Left, Shrunken	566	2	1	0.4	1	0.35
Various	Eye Left, White	566	3	3	0.5	3	0.53
Various	Eye Right, White	566	1	1	0.2	3	0.18
Various	Poor Condition	566	1	1	0.2	3	0.18
Masses	Mass 1	566	12	1	2.1	5	2.12
Masses	Mass 2	566	1	1	0.2	5	0.18
Masses	Mass 3	566	1	1	0.2	5	0.18

G : Rounded group means of grades of affected animal
 % : Affected animals as percentage to observed animals

Table 62: Males - Week 68: Clinical Symptoms

Category	Sign	Animals Present	Affected	G	%	Max Grade	Total %
Posture	Hunched Posture	565	1	1	0.2	1	0.18
Skin / Fur	Swelling	565	2	1	0.4	3	0.35
Skin / Fur	Rough Coat	565	1	1	0.2	1	0.18
Skin / Fur	Hair Loss	565	12	1	2.1	3	2.12
Skin / Fur	Hair Loss, General	565	1	2	0.2	3	0.18
Skin / Fur	Scars	565	5	1	0.9	3	0.88
Skin / Fur	Scabbed Wound	565	4	1	0.7	1	0.71
Skin / Fur	Crusted Mass	565	5	1	0.9	1	0.88
Secretion / Excretion	Serous Rhinorrhea	565	1	1	0.2	3	0.18
Secretion / Excretion	Lacrimation	565	2	1	0.4	3	0.35
Various	Eye Right, Injured	565	1	1	0.2	1	0.18
Various	Eye Left, Shrunken	565	2	1	0.4	1	0.35
Various	Eye Left, White	565	5	2	0.9	3	0.88
Various	Eye Right, White	565	2	1	0.4	3	0.35
Masses	Mass 1	565	15	1	2.7	5	2.65
Masses	Mass 2	565	1	1	0.2	5	0.18
Masses	Mass 3	565	1	1	0.2	5	0.18

G : Rounded group means of grades of affected animal
 % : Affected animals as percentage to observed animals

Table 63: Males - Week 69: Clinical Symptoms

Category	Sign	Animals Present	Affected	G	%	Max Grade	Total %
Posture	Ventral Recumbency	564	1	1	0.2	1	0.18
Gait / Motility	Paresis	564	1	1	0.2	1	0.18
Breathing	Bradypnea	564	1	1	0.2	1	0.18
Skin / Fur	Swelling	564	2	1	0.4	3	0.35
Skin / Fur	Rough Coat	564	1	1	0.2	1	0.18
Skin / Fur	Hair Loss	564	6	1	1.1	3	1.06
Skin / Fur	Hair Loss, General	564	1	2	0.2	3	0.18
Skin / Fur	Scars	564	6	1	1.1	3	1.06
Skin / Fur	Scabbed Wound	564	4	1	0.7	1	0.71
Skin / Fur	Open Mass	564	1	1	0.2	1	0.18
Skin / Fur	Crusted Mass	564	5	1	0.9	1	0.89
Secretion / Excretion	Lacrimation	564	1	1	0.2	3	0.18
Various	Emaciated	564	1	2	0.2	3	0.18
Various	Eye Right, Injured	564	1	1	0.2	1	0.18
Various	Eye Left, Shrunk	564	2	1	0.4	1	0.35
Various	Eye Right, Shrunk	564	1	1	0.2	1	0.18
Various	Eye Left, White	564	3	3	0.5	3	0.53
Various	Eye Right, White	564	1	1	0.2	3	0.18
Various	Poor Condition	564	1	3	0.2	3	0.18
Masses	Mass 1	564	12	1	2.1	5	2.13
Masses	Mass 2	564	2	1	0.4	5	0.35
Masses	Mass 3	564	1	1	0.2	5	0.18

G : Rounded group means of grades of affected animal
 % : Affected animals as percentage to observed animals

Table 64: Males - Week 70: Clinical Symptoms

Category	Sign	Animals Present	Affected	G	%	Max Grade	Total %
Posture	Hunched Posture	561	1	1	0.2	1	0.18
Breathing	Labored Respiration	561	1	1	0.2	3	0.18
Skin / Fur	Swelling	561	2	1	0.4	3	0.36
Skin / Fur	Ruffled Fur	561	1	1	0.2	3	0.18
Skin / Fur	Rough Coat	561	1	1	0.2	1	0.18
Skin / Fur	Hair Loss	561	9	1	1.6	3	1.60
Skin / Fur	Hair Loss,General	561	1	2	0.2	3	0.18
Skin / Fur	Scars	561	6	1	1.1	3	1.07
Skin / Fur	Scabbed Wound	561	4	1	0.7	1	0.71
Skin / Fur	Crusted Mass	561	7	1	1.2	1	1.25
Secretion / Excretion	Lacrimation	561	1	1	0.2	3	0.18
Various	Emaciated	561	1	1	0.2	3	0.18
Various	Eye Right, Injured	561	1	1	0.2	1	0.18
Various	Eye Left, Shrunk	561	2	1	0.4	1	0.36
Various	Eye Right, Shrunk	561	1	1	0.2	1	0.18
Various	Eye Left, White	561	4	3	0.7	3	0.71
Various	Eye Right, White	561	1	1	0.2	3	0.18
Various	Poor Condition	561	1	1	0.2	3	0.18
Masses	Mass 1	561	15	1	2.7	5	2.67
Masses	Mass 2	561	2	2	0.4	5	0.36
Masses	Mass 3	561	1	1	0.2	5	0.18

G : Rounded group means of grades of affected animal
 % : Affected animals as percentage to observed animals

Table 65: Males - Week 71: Clinical Symptoms

Category	Sign	Animals Present	Affected	G	%	Max Grade	Total %
SKIN / FUR	Swelling	560	3	1	0.5	3	0.54
SKIN / FUR	Rough Coat	560	1	1	0.2	1	0.18
SKIN / FUR	Hair Loss	560	6	1	1.1	3	1.07
SKIN / FUR	Hair Loss,General	560	1	2	0.2	3	0.18
SKIN / FUR	Scars	560	6	1	1.1	3	1.07
SKIN / FUR	Scabbed Wound	560	4	1	0.7	1	0.71
SKIN / FUR	Crusted Mass	560	7	1	1.3	1	1.25
SECRETION / EXCRETION	Lacrimation	560	1	1	0.2	3	0.18
VARIOUS	Eye Right, Injured	560	1	1	0.2	1	0.18
VARIOUS	Eye Left, Shrunk	560	2	1	0.4	1	0.36
VARIOUS	Eye Right, Shrunk	560	1	1	0.2	1	0.18
VARIOUS	Eye Left, White	560	3	3	0.5	3	0.54
VARIOUS	Eye Right, White	560	1	1	0.2	3	0.18
MASSES	Mass 1	560	12	1	2.1	5	2.14
MASSES	Mass 2	560	2	2	0.4	5	0.36
MASSES	Mass 3	560	1	1	0.2	5	0.18

Table 66: Males - Week 72: Clinical Symptoms

Category	Sign	Animals Present	Affected	G	%	Max Grade	Total %
Skin / Fur	Swelling	557	4	1	0.7	3	0.72
Skin / Fur	Rough Coat	557	1	1	0.2	1	0.18
Skin / Fur	Hair Loss	557	9	2	1.6	3	1.62
Skin / Fur	Hair Loss,General	557	1	2	0.2	3	0.18
Skin / Fur	Scars	557	6	1	1.1	3	1.08
Skin / Fur	Scabbed Wound	557	4	1	0.7	1	0.72
Skin / Fur	Crusted Mass	557	7	1	1.3	1	1.26
Secretion / Excretion	Lacrimation	557	1	1	0.2	3	0.18
Various	Eye Right, Injured	557	1	1	0.2	1	0.18
Various	Eye Left, Shrunk	557	2	1	0.4	1	0.36
Various	Eye Right, Shrunk	557	1	1	0.2	1	0.18
Various	Eye Left, White	557	4	3	0.7	3	0.72
Various	Eye Right, White	557	1	1	0.2	3	0.18
Masses	Mass 1	557	16	1	2.9	5	2.87
Masses	Mass 2	557	2	2	0.4	5	0.36
Masses	Mass 3	557	1	1	0.2	5	0.18

G : Rounded group means of grades of affected animal
 % : Affected animals as percentage to observed animals

Table 67: Males - Week 73: Clinical Symptoms

Category	Sign	Animals Present	Affected	G	%	Max Grade	Total %
Posture	Hunched Posture	556	1	1	0.2	1	0.18
Skin / Fur	Swelling	556	3	1	0.5	3	0.54
Skin / Fur	Ruffled Fur	556	1	1	0.2	3	0.18
Skin / Fur	Rough Coat	556	1	1	0.2	1	0.18
Skin / Fur	Hair Loss	556	5	2	0.9	3	0.90
Skin / Fur	Hair Loss, General	556	1	2	0.2	3	0.18
Skin / Fur	Scars	556	7	1	1.3	3	1.26
Skin / Fur	Scabbed Wound	556	5	1	0.9	1	0.90
Skin / Fur	Crusted Mass	556	8	1	1.4	1	1.44
Secretion / Excretion	Lacrimation	556	1	1	0.2	3	0.18
Various	Eye Right, Injured	556	1	1	0.2	1	0.18
Various	Eye Left, Shrunk	556	2	1	0.4	1	0.36
Various	Eye Right, Shrunk	556	1	1	0.2	1	0.18
Various	Eye Left, White	556	3	3	0.5	3	0.54
Various	Eye Right, White	556	1	1	0.2	3	0.18
Masses	Mass 1	556	15	1	2.7	5	2.70
Masses	Mass 2	556	3	2	0.5	5	0.54
Masses	Mass 3	556	1	1	0.2	5	0.18

G : Rounded group means of grades of affected animal
 % : Affected animals as percentage to observed animals

Table 68: Males - Week 74: Clinical Symptoms

Category	Sign	Animals Present	Affected	G	%	Max Grade	Total %
Posture	Hunched Posture	556	1	1	0.2	1	0.18
Skin / Fur	Swelling	556	4	1	0.7	3	0.72
Skin / Fur	Ruffled Fur	556	1	1	0.2	3	0.18
Skin / Fur	Rough Coat	556	1	1	0.2	1	0.18
Skin / Fur	Hair Loss	556	9	2	1.6	3	1.62
Skin / Fur	Hair Loss,General	556	1	2	0.2	3	0.18
Skin / Fur	Scars	556	7	1	1.3	3	1.26
Skin / Fur	Scabbed Wound	556	5	1	0.9	1	0.90
Skin / Fur	Open Mass	556	1	1	0.2	1	0.18
Skin / Fur	Crusted Mass	556	8	1	1.4	1	1.44
Secretion / Excretion	Lacrimation	556	1	1	0.2	3	0.18
Various	Eye Right, Injured	556	1	1	0.2	1	0.18
Various	Eye Left, Shrunk	556	2	1	0.4	1	0.36
Various	Eye Right, Shrunk	556	1	1	0.2	1	0.18
Various	Eye Left, White	556	4	3	0.7	3	0.72
Various	Eye Right, White	556	1	1	0.2	3	0.18
Masses	Mass 1	556	18	1	3.2	5	3.24
Masses	Mass 2	556	4	2	0.7	5	0.72
Masses	Mass 3	556	1	1	0.2	5	0.18

G : Rounded group means of grades of affected animal
 % : Affected animals as percentage to observed animals

Table 69: Males - Week 75: Clinical Symptoms

Category	Sign	Animals Present	Affected	G	%	Max Grade	Total %
Posture	Ventral Recumbency	556	1	1	0.2	1	0.18
Posture	Hunched Posture	556	2	1	0.4	1	0.36
Breathing	Labored Respiration	556	2	1	0.4	3	0.36
Skin / Fur	Swelling	556	4	1	0.7	3	0.72
Skin / Fur	Ruffled Fur	556	2	1	0.4	3	0.36
Skin / Fur	Rough Coat	556	1	1	0.2	1	0.18
Skin / Fur	Hair Loss	556	8	1	1.4	3	1.44
Skin / Fur	Hair Loss, General	556	2	2	0.4	3	0.36
Skin / Fur	Scars	556	7	1	1.3	3	1.26
Skin / Fur	Scabbed Wound	556	6	1	1.1	1	1.08
Skin / Fur	Crusted Mass	556	8	1	1.4	1	1.44
Secretion / Excretion	Lacrimation	556	1	1	0.2	3	0.18
Various	Eye Right, Injured	556	1	1	0.2	1	0.18
Various	Eye Left, Shrunk	556	2	1	0.4	1	0.36
Various	Eye Right, Shrunk	556	1	1	0.2	1	0.18
Various	Eye Left, White	556	4	3	0.7	3	0.72
Various	Eye Right, White	556	1	1	0.2	3	0.18
Various	Poor Condition	556	1	3	0.2	3	0.18
Masses	Mass 1	556	17	1	3.1	5	3.06
Masses	Mass 2	556	4	2	0.7	5	0.72
Masses	Mass 3	556	1	1	0.2	5	0.18

G : Rounded group means of grades of affected animal
 % : Affected animals as percentage to observed animals

Table 70: Males - Week 76: Clinical Symptoms

Category	Sign	Animals Present	Affected	G	%	Max Grade	Total %
Posture	Hunched Posture	554	1	1	0.2	1	0.18
Skin / Fur	Swelling	554	3	2	0.5	3	0.54
Skin / Fur	Ruffled Fur	554	1	1	0.2	3	0.18
Skin / Fur	Rough Coat	554	1	1	0.2	1	0.18
Skin / Fur	Hair Loss	554	5	1	0.9	3	0.90
Skin / Fur	Hair Loss, General	554	2	2	0.4	3	0.36
Skin / Fur	Crusts	554	2	1	0.4	3	0.36
Skin / Fur	Scars	554	8	1	1.4	3	1.44
Skin / Fur	Scabbed Wound	554	6	1	1.1	1	1.08
Skin / Fur	Crusted Mass	554	8	1	1.4	1	1.44
Secretion / Excretion	Serous Rhinorrhea	554	1	1	0.2	3	0.18
Secretion / Excretion	Lacrimation	554	1	1	0.2	3	0.18
Various	Emaciated	554	1	1	0.2	3	0.18
Various	Eye Right, Injured	554	1	1	0.2	1	0.18
Various	Eye Left, Shrunk	554	2	1	0.4	1	0.36
Various	Eye Right, Shrunk	554	1	1	0.2	1	0.18
Various	Eye Left, White	554	3	3	0.5	3	0.54
Various	Eye Right, White	554	2	1	0.4	3	0.36
Masses	Mass 1	554	14	1	2.5	5	2.53
Masses	Mass 2	554	5	1	0.9	5	0.90
Masses	Mass 3	554	2	1	0.4	5	0.36
Masses	Mass 4	554	2	1	0.4	5	0.36

G : Rounded group means of grades of affected animal
 % : Affected animals as percentage to observed animals

Table 71: Males - Week 77: Clinical Symptoms

Category	Sign	Animals Present	Affected	G	%	Max Grade	Total %
Posture	Hunched Posture	553	2	1	0.4	1	0.36
Skin / Fur	Swelling	553	3	1	0.5	3	0.54
Skin / Fur	Ruffled Fur	553	1	1	0.2	3	0.18
Skin / Fur	Rough Coat	553	1	1	0.2	1	0.18
Skin / Fur	Hair Loss	553	6	1	1.1	3	1.08
Skin / Fur	Hair Loss, General	553	2	2	0.4	3	0.36
Skin / Fur	Crusts	553	2	1	0.4	3	0.36
Skin / Fur	Scars	553	8	1	1.4	3	1.45
Skin / Fur	Scabbed Wound	553	5	1	0.9	1	0.90
Skin / Fur	Crusted Mass	553	8	1	1.4	1	1.45
Secretion / Excretion	Serous Rhinorrhea	553	1	1	0.2	3	0.18
Secretion / Excretion	Lacrimation	553	1	1	0.2	3	0.18
Various	Emaciated	553	1	2	0.2	3	0.18
Various	Eye Right, Injured	553	1	1	0.2	1	0.18
Various	Eye Left, Shrunk	553	2	1	0.4	1	0.36
Various	Eye Right, Shrunk	553	1	1	0.2	1	0.18
Various	Eye Left, White	553	3	3	0.5	3	0.54
Various	Eye Right, White	553	2	1	0.4	3	0.36
Masses	Mass 1	553	13	1	2.4	5	2.35
Masses	Mass 2	553	5	1	0.9	5	0.90
Masses	Mass 3	553	2	1	0.4	5	0.36
Masses	Mass 4	553	1	1	0.2	5	0.18
Masses	Mass 5	553	1	1	0.2	5	0.18

G : Rounded group means of grades of affected animal
 % : Affected animals as percentage to observed animals

Table 72: Males - Week 78: Clinical Symptoms

Category	Sign	Animals Present	Affected	G	%	Max Grade	Total %
Posture	Hunched Posture	553	3	1	0.5	1	0.54
Skin / Fur	Swelling	553	5	1	0.9	3	0.90
Skin / Fur	Ruffled Fur	553	3	1	0.5	3	0.54
Skin / Fur	Rough Coat	553	1	1	0.2	1	0.18
Skin / Fur	Hair Loss	553	11	1	2	3	1.99
Skin / Fur	Hair Loss, General	553	2	2	0.4	3	0.36
Skin / Fur	Crusts	553	2	1	0.4	3	0.36
Skin / Fur	Scars	553	8	1	1.4	3	1.45
Skin / Fur	Scabbed Wound	553	4	1	0.7	1	0.72
Skin / Fur	Crusted Mass	553	8	1	1.4	1	1.45
Secretion / Excretion	Serous Rhinorrhea	553	1	1	0.2	3	0.18
Secretion / Excretion	Lacrimation	553	1	1	0.2	3	0.18
Various	Emaciated	553	2	1	0.4	3	0.36
Various	Eye Right, Injured	553	1	1	0.2	1	0.18
Various	Eye Left, Shrunk	553	2	1	0.4	1	0.36
Various	Eye Right, Shrunk	553	1	1	0.2	1	0.18
Various	Eye Left, White	553	4	3	0.7	3	0.72
Various	Eye Right, White	553	2	2	0.4	3	0.36
Various	Poor Condition	553	3	1	0.5	3	0.54
Masses	Mass 1	553	15	2	2.7	5	2.71
Masses	Mass 2	553	5	1	0.9	5	0.90
Masses	Mass 3	553	2	1	0.4	5	0.36
Masses	Mass 4	553	1	1	0.2	5	0.18
Masses	Mass 5	553	1	1	0.2	5	0.18

G : Rounded group means of grades of affected animal
 % : Affected animals as percentage to observed animals

Table 73: Males - Week 79: Clinical Symptoms

Category	Sign	Animals Present	Affected	G	%	Max Grade	Total %
Posture	Hunched Posture	551	2	1	0.4	1	0.36
Breathing	Labored Respiration	551	1	1	0.2	3	0.18
Skin / Fur	Swelling	551	4	1	0.7	3	0.73
Skin / Fur	Ruffled Fur	551	4	1	0.7	3	0.73
Skin / Fur	Rough Coat	551	1	1	0.2	1	0.18
Skin / Fur	Hair Loss	551	7	1	1.3	3	1.27
Skin / Fur	Hair Loss,General	551	2	2	0.4	3	0.36
Skin / Fur	Crusts	551	2	1	0.4	3	0.36
Skin / Fur	Scars	551	8	1	1.5	3	1.45
Skin / Fur	Scabbed Wound	551	4	1	0.7	1	0.73
Skin / Fur	Crusted Mass	551	8	1	1.5	1	1.45
Secretion / Excretion	Lacrimation	551	1	1	0.2	3	0.18
Various	Eye Right, Injured	551	1	1	0.2	1	0.18
Various	Eye Left, Shrunk	551	2	1	0.4	1	0.36
Various	Eye Right, Shrunk	551	1	1	0.2	1	0.18
Various	Eye Left, White	551	3	3	0.5	3	0.54
Various	Eye Right, White	551	2	2	0.4	3	0.36
Masses	Mass 1	551	15	1	2.7	5	2.72
Masses	Mass 2	551	4	2	0.7	5	0.73
Masses	Mass 3	551	2	1	0.4	5	0.36
Masses	Mass 4	551	1	1	0.2	5	0.18
Masses	Mass 5	551	1	1	0.2	5	0.18

G : Rounded group means of grades of affected animal
 % : Affected animals as percentage to observed animals

Table 74: Males - Week 80: Clinical Symptoms

Category	Sign	Animals Present	Affected	G	%	Max Grade	Total %
Posture	Hunched Posture	550	3	1	0.5	1	0.55
Breathing	Labored Respiration	550	2	1	0.4	3	0.36
Skin / Fur	Swelling	550	5	1	0.9	3	0.91
Skin / Fur	Ruffled Fur	550	5	1	0.9	3	0.91
Skin / Fur	Rough Coat	550	1	1	0.2	1	0.18
Skin / Fur	Hair Loss	550	9	1	1.6	3	1.64
Skin / Fur	Hair Loss,General	550	2	2	0.4	3	0.36
Skin / Fur	Crusts	550	2	1	0.4	3	0.36
Skin / Fur	Scars	550	8	1	1.5	3	1.45
Skin / Fur	Scabbed Wound	550	4	1	0.7	1	0.73
Skin / Fur	Crusted Mass	550	9	1	1.6	1	1.64
Secretion / Excretion	Lacrimation	550	1	1	0.2	3	0.18
Various	Emaciated	550	1	1	0.2	3	0.18
Various	Eye Right, Injured	550	1	1	0.2	1	0.18
Various	Eye Left, Shrunk	550	2	1	0.4	1	0.36
Various	Eye Right, Shrunk	550	1	1	0.2	1	0.18
Various	Eye Left, White	550	4	3	0.7	3	0.73
Various	Eye Right, White	550	2	2	0.4	3	0.36
Various	Poor Condition	550	1	1	0.2	3	0.18
Masses	Mass 1	550	18	1	3.3	5	3.27
Masses	Mass 2	550	4	2	0.7	5	0.73
Masses	Mass 3	550	2	1	0.4	5	0.36
Masses	Mass 4	550	1	1	0.2	5	0.18
Masses	Mass 5	550	1	1	0.2	5	0.18

G : Rounded group means of grades of affected animal
 % : Affected animals as percentage to observed animals

Table 75: Males - Week 81: Clinical Symptoms

Category	Sign	Animals Present	Affected	G	%	Max Grade	Total %
Posture	Hunched Posture	548	2	1	0.4	1	0.36
Breathing	Labored Respiration	548	2	1	0.4	3	0.36
Skin / Fur	Swelling	548	3	1	0.5	3	0.55
Skin / Fur	Ruffled Fur	548	2	1	0.4	3	0.36
Skin / Fur	Rough Coat	548	1	1	0.2	1	0.18
Skin / Fur	Hair Loss	548	7	1	1.3	3	1.28
Skin / Fur	Hair Loss, General	548	2	1	0.4	3	0.36
Skin / Fur	Crusts	548	3	1	0.5	3	0.55
Skin / Fur	Scars	548	8	1	1.5	3	1.46
Skin / Fur	Scabbed Wound	548	4	1	0.7	1	0.73
Skin / Fur	Crusted Mass	548	10	1	1.8	1	1.82
Secretion / Excretion	Lacrimation	548	1	1	0.2	3	0.18
Various	Emaciated	548	1	1	0.2	3	0.18
Various	Eye Right, Injured	548	1	1	0.2	1	0.18
Various	Eye Left, Shrunk	548	2	1	0.4	1	0.36
Various	Eye Right, Shrunk	548	1	1	0.2	1	0.18
Various	Eye Left, White	548	3	3	0.5	3	0.55
Various	Eye Right, White	548	2	2	0.4	3	0.36
Various	Poor Condition	548	1	1	0.2	3	0.18
Masses	Mass 1	548	16	2	2.9	5	2.92
Masses	Mass 2	548	4	2	0.7	5	0.73
Masses	Mass 3	548	3	1	0.5	5	0.55
Masses	Mass 4	548	1	1	0.2	5	0.18
Masses	Mass 5	548	1	1	0.2	5	0.18

G : Rounded group means of grades of affected animal
 % : Affected animals as percentage to observed animals

Table 76: Males - Week 82: Clinical Symptoms

Category	Sign	Animals Present	Affected	G	%	Max Grade	Total %
Posture	Hunched Posture	547	2	1	0.4	1	0.37
Breathing	Labored Respiration	547	2	1	0.4	3	0.37
Skin / Fur	Swelling	547	4	1	0.7	3	0.73
Skin / Fur	Ruffled Fur	547	2	2	0.4	3	0.37
Skin / Fur	Rough Coat	547	1	1	0.2	1	0.18
Skin / Fur	Hair Loss	547	12	1	2.2	3	2.19
Skin / Fur	Hair Loss,General	547	1	1	0.2	3	0.18
Skin / Fur	Crusts	547	3	1	0.5	3	0.55
Skin / Fur	Scars	547	7	1	1.3	3	1.28
Skin / Fur	Scabbed Wound	547	3	1	0.5	1	0.55
Skin / Fur	Crusted Mass	547	12	1	2.2	1	2.19
Skin / Fur	Yellow Staining	547	1	1	0.2	3	0.18
Various	Emaciated	547	1	1	0.2	3	0.18
Various	Eye Right, Injured	547	1	1	0.2	1	0.18
Various	Eye Left, Shrunk	547	3	1	0.5	1	0.55
Various	Eye Right, Shrunk	547	1	1	0.2	1	0.18
Various	Eye Left, White	547	4	3	0.7	3	0.73
Various	Eye Right, White	547	3	2	0.5	3	0.55
Various	Poor Condition	547	1	1	0.2	3	0.18
Various	Redness	547	1	1	0.2	1	0.18
Masses	Mass 1	547	19	1	3.5	5	3.47
Masses	Mass 2	547	3	1	0.5	5	0.55
Masses	Mass 3	547	2	1	0.4	5	0.37

G : Rounded group means of grades of affected animal
 % : Affected animals as percentage to observed animals

Table 77: Males - Week 83: Clinical Symptoms

Category	Sign	Animals Present	Affected	G	%	Max Grade	Total %
Posture	Hunched Posture	545	2	1	0.4	1	0.37
Breathing	Labored Respiration	545	2	1	0.4	3	0.37
Skin / Fur	Swelling	545	3	1	0.6	3	0.55
Skin / Fur	Ruffled Fur	545	2	2	0.4	3	0.37
Skin / Fur	Rough Coat	545	1	1	0.2	1	0.18
Skin / Fur	Hair Loss	545	9	1	1.7	3	1.65
Skin / Fur	Hair Loss,General	545	1	1	0.2	3	0.18
Skin / Fur	Crusts	545	3	1	0.6	3	0.55
Skin / Fur	Scars	545	7	1	1.3	3	1.28
Skin / Fur	Scabbed Wound	545	3	1	0.6	1	0.55
Skin / Fur	Crusted Mass	545	11	1	2	1	2.02
Various	Emaciated	545	2	1	0.4	3	0.37
Various	Eye Right, Injured	545	1	1	0.2	1	0.18
Various	Eye Left, Shrunk	545	3	1	0.6	1	0.55
Various	Eye Right, Shrunk	545	1	1	0.2	1	0.18
Various	Eye Left, White	545	3	3	0.6	3	0.55
Various	Eye Right, White	545	3	2	0.6	3	0.55
Various	Poor Condition	545	2	1	0.4	3	0.37
Various	Redness	545	1	1	0.2	1	0.18
Masses	Mass 1	545	19	2	3.5	5	3.49
Masses	Mass 2	545	3	1	0.6	5	0.55
Masses	Mass 3	545	2	1	0.4	5	0.37

G : Rounded group means of grades of affected animal
 % : Affected animals as percentage to observed animals

Table 78: Males - Week 84: Clinical Symptoms

Category	Sign	Animals Present	Affected	G	%	Max Grade	Total %
Posture	Hunched Posture	542	4	1	0.7	1	0.74
Breathing	Labored Respiration	542	2	1	0.4	3	0.37
Skin / Fur	Swelling	542	4	1	0.7	3	0.74
Skin / Fur	Ruffled Fur	542	6	1	1.1	3	1.11
Skin / Fur	Rough Coat	542	1	1	0.2	1	0.18
Skin / Fur	Hair Loss	542	13	1	2.4	3	2.40
Skin / Fur	Hair Loss, General	542	1	1	0.2	3	0.18
Skin / Fur	Crusts	542	4	1	0.7	3	0.74
Skin / Fur	Scars	542	6	1	1.1	3	1.11
Skin / Fur	Scabbed Wound	542	3	1	0.6	1	0.55
Skin / Fur	Crusted Mass	542	14	1	2.6	1	2.58
Skin / Fur	Yellow Staining	542	1	1	0.2	3	0.18
Various	Emaciated	542	5	1	0.9	3	0.92
Various	Eye Right, Injured	542	1	1	0.2	1	0.18
Various	Eye Left, Shrunk	542	3	1	0.6	1	0.55
Various	Eye Right, Shrunk	542	1	1	0.2	1	0.18
Various	Eye Left, White	542	4	3	0.7	3	0.74
Various	Eye Right, White	542	3	1	0.6	3	0.55
Various	Poor Condition	542	5	1	0.9	3	0.92
Various	Injury	542	1	1	0.2	1	0.18
Various	Redness	542	1	1	0.2	1	0.18
Masses	Mass 1	542	21	2	3.9	5	3.87
Masses	Mass 2	542	3	1	0.6	5	0.55
Masses	Mass 3	542	2	1	0.4	5	0.37

G : Rounded group means of grades of affected animal
 % : Affected animals as percentage to observed animals

Table 79: Males - Week 85: Clinical Symptoms

Category	Sign	Animals Present	Affected	G	%	Max Grade	Total %
Posture	Hunched Posture	539	4	1	0.7	1	0.74
Breathing	Labored Respiration	539	3	1	0.6	3	0.56
Skin / Fur	Swelling	539	3	1	0.6	3	0.56
Skin / Fur	Ruffled Fur	539	5	1	0.9	3	0.93
Skin / Fur	Rough Coat	539	1	1	0.2	1	0.19
Skin / Fur	Hair Loss	539	8	1	1.5	3	1.48
Skin / Fur	Hair Loss, General	539	1	1	0.2	3	0.19
Skin / Fur	Crusts	539	2	1	0.4	3	0.37
Skin / Fur	Scars	539	6	1	1.1	3	1.11
Skin / Fur	Scabbed Wound	539	3	1	0.6	1	0.56
Skin / Fur	Open Mass	539	1	1	0.2	1	0.19
Skin / Fur	Crusted Mass	539	13	1	2.4	1	2.41
Various	Emaciated	539	3	1	0.6	3	0.56
Various	Eye Right, Injured	539	2	1	0.4	1	0.37
Various	Eye Left, Shrunk	539	3	1	0.6	1	0.56
Various	Eye Right, Shrunk	539	1	1	0.2	1	0.19
Various	Eye Left, White	539	3	3	0.6	3	0.56
Various	Eye Right, White	539	4	1	0.7	3	0.74
Various	Poor Condition	539	3	1	0.6	3	0.56
Various	Redness	539	1	1	0.2	1	0.19
Masses	Mass 1	539	21	2	3.9	5	3.90
Masses	Mass 2	539	3	1	0.6	5	0.56
Masses	Mass 3	539	3	1	0.6	5	0.56

G : Rounded group means of grades of affected animal
 % : Affected animals as percentage to observed animals

Table 80: Males - Week 86: Clinical Symptoms

Category	Sign	Animals Present	Affected	G	%	Max Grade	Total %
Posture	Hunched Posture	537	8	1	1.5	1	1.49
Breathing	Labored Respiration	537	3	1	0.6	3	0.56
Skin / Fur	Swelling	537	5	1	0.9	3	0.93
Skin / Fur	Ruffled Fur	537	7	1	1.3	3	1.30
Skin / Fur	Rough Coat	537	1	1	0.2	1	0.19
Skin / Fur	Hair Loss	537	13	1	2.4	3	2.42
Skin / Fur	Hair Loss,General	537	1	1	0.2	3	0.19
Skin / Fur	Crusts	537	3	1	0.6	3	0.56
Skin / Fur	Scars	537	6	1	1.1	3	1.12
Skin / Fur	Scabbed Wound	537	3	1	0.6	1	0.56
Skin / Fur	Open Mass	537	1	1	0.2	1	0.19
Skin / Fur	Crusted Mass	537	15	1	2.8	1	2.79
Skin / Fur	Yellow Staining	537	2	1	0.4	3	0.37
Various	Emaciated	537	7	1	1.3	3	1.30
Various	Eye Right, Injured	537	2	1	0.4	1	0.37
Various	Eye Left, Shrunk	537	3	1	0.6	1	0.56
Various	Eye Right, Shrunk	537	1	1	0.2	1	0.19
Various	Eye Left, White	537	4	3	0.7	3	0.74
Various	Eye Right, White	537	5	1	0.9	3	0.93
Various	Poor Condition	537	5	1	0.9	3	0.93
Various	Injury	537	1	1	0.2	1	0.19
Various	Redness	537	1	1	0.2	1	0.19
Masses	Mass 1	537	21	2	3.9	5	3.91
Masses	Mass 2	537	4	1	0.7	5	0.74
Masses	Mass 3	537	3	1	0.6	5	0.56

G : Rounded group means of grades of affected animal
 % : Affected animals as percentage to observed animals

Table 81: Males - Week 87: Clinical Symptoms

Category	Sign	Animals Present	Affected	G	%	Max Grade	Total %
Posture	Hunched Posture	534	6	1	1.1	1	1.12
Breathing	Labored Respiration	534	2	1	0.4	3	0.37
Skin / Fur	Swelling	534	4	1	0.7	3	0.75
Skin / Fur	Ruffled Fur	534	7	2	1.3	3	1.31
Skin / Fur	Rough Coat	534	1	1	0.2	1	0.19
Skin / Fur	Hair Loss	534	7	2	1.3	3	1.31
Skin / Fur	Hair Loss, General	534	1	1	0.2	3	0.19
Skin / Fur	Crusts	534	2	1	0.4	3	0.37
Skin / Fur	Scars	534	6	1	1.1	3	1.12
Skin / Fur	Scabbed Wound	534	3	1	0.6	1	0.56
Skin / Fur	Open Mass	534	1	1	0.2	1	0.19
Skin / Fur	Crusted Mass	534	14	1	2.6	1	2.62
Various	Emaciated	534	5	1	0.9	3	0.94
Various	Eye Left, Injured	534	1	1	0.2	1	0.19
Various	Eye Right, Injured	534	2	1	0.4	1	0.37
Various	Eye Left, Shrunken	534	3	1	0.6	1	0.56
Various	Eye Right, Shrunken	534	1	1	0.2	1	0.19
Various	Eye Left, White	534	3	3	0.6	3	0.56
Various	Eye Right, White	534	4	1	0.7	3	0.75
Various	Poor Condition	534	2	2	0.4	3	0.37
Various	Redness	534	1	1	0.2	1	0.19
Masses	Mass 1	534	23	2	4.3	5	4.31
Masses	Mass 2	534	5	1	0.9	5	0.94
Masses	Mass 3	534	3	1	0.6	5	0.56

G : Rounded group means of grades of affected animal
 % : Affected animals as percentage to observed animals

Table 82: Males - Week 88: Clinical Symptoms

Category	Sign	Animals Present	Affected	G	%	Max Grade	Total %
Behavior	Sedated	533	1	1	0.2	3	0.19
Posture	Hunched Posture	533	9	1	1.7	1	1.69
Gait / Motility	Abnormal Gait	533	1	1	0.2	1	0.19
Breathing	Labored Respiration	533	2	1	0.4	3	0.38
Skin / Fur	Swelling	533	8	1	1.5	3	1.50
Skin / Fur	Erythema Focal	533	1	1	0.2	4	0.19
Skin / Fur	Ruffled Fur	533	8	2	1.5	3	1.50
Skin / Fur	Rough Coat	533	1	1	0.2	1	0.19
Skin / Fur	Hair Loss	533	13	2	2.4	3	2.44
Skin / Fur	Hair Loss,General	533	1	1	0.2	3	0.19
Skin / Fur	Crusts	533	5	1	0.9	3	0.94
Skin / Fur	Scars	533	6	1	1.1	3	1.13
Skin / Fur	Scabbed Wound	533	7	1	1.3	1	1.31
Skin / Fur	Hardened	533	2	1	0.4	3	0.38
Skin / Fur	Open Mass	533	1	1	0.2	1	0.19
Skin / Fur	Crusted Mass	533	16	1	3	1	3.00
Skin / Fur	Yellow Staining	533	2	1	0.4	3	0.38
Secretion / Excretion	Diarrhea	533	1	1	0.2	1	0.19
Secretion / Excretion	Lacrimation	533	2	1	0.4	3	0.38
Various	Emaciated	533	10	1	1.9	3	1.88
Various	Eye Left, Injured	533	1	1	0.2	1	0.19
Various	Eye Right, Injured	533	2	1	0.4	1	0.38
Various	Eye Left, Shrunk	533	3	1	0.6	1	0.56
Various	Eye Right, Shrunk	533	1	1	0.2	1	0.19
Various	Eye Left, White	533	4	3	0.8	3	0.75
Various	Eye Right, White	533	4	1	0.8	3	0.75
Various	Poor Condition	533	6	1	1.1	3	1.13
Various	Injury	533	1	1	0.2	1	0.19
Various	Redness	533	1	1	0.2	1	0.19
Masses	Mass 1	533	22	2	4.1	5	4.13
Masses	Mass 2	533	5	1	0.9	5	0.94
Masses	Mass 3	533	3	1	0.6	5	0.56

G : Rounded group means of grades of affected animal
 % : Affected animals as percentage to observed animals

Table 83: Males - Week 89: Clinical Symptoms

Category	Sign	Animals Present	Affected	G	%	Max Grade	Total %
Posture	Lateral Recumbency	529	1	1	0.2	1	0.19
Posture	Hunched Posture	529	5	1	0.9	1	0.95
Skin / Fur	Swelling	529	6	1	1.1	3	1.13
Skin / Fur	Erythema Focal	529	1	1	0.2	4	0.19
Skin / Fur	Ruffled Fur	529	6	2	1.1	3	1.13
Skin / Fur	Rough Coat	529	1	1	0.2	1	0.19
Skin / Fur	Hair Loss	529	8	2	1.5	3	1.51
Skin / Fur	Hair Loss,General	529	1	1	0.2	3	0.19
Skin / Fur	Crusts	529	3	1	0.6	3	0.57
Skin / Fur	Scars	529	6	1	1.1	3	1.13
Skin / Fur	Scabbed Wound	529	9	1	1.7	1	1.70
Skin / Fur	Hardened	529	2	1	0.4	3	0.38
Skin / Fur	Open Mass	529	2	1	0.4	1	0.38
Skin / Fur	Crusted Mass	529	15	1	2.8	1	2.84
Secretion / Excretion	Lacrimation	529	2	1	0.4	3	0.38
Various	Emaciated	529	7	1	1.3	3	1.32
Various	Eye Left, Injured	529	1	1	0.2	1	0.19
Various	Eye Right, Injured	529	2	1	0.4	1	0.38
Various	Eye Left, Shrunk	529	4	1	0.8	1	0.76
Various	Eye Right, Shrunk	529	1	1	0.2	1	0.19
Various	Eye Left, White	529	3	3	0.6	3	0.57
Various	Eye Right, White	529	4	1	0.8	3	0.76
Various	Poor Condition	529	4	2	0.8	3	0.76
Various	Redness	529	1	1	0.2	1	0.19
Masses	Mass 1	529	24	2	4.5	5	4.54
Masses	Mass 2	529	5	1	0.9	5	0.95
Masses	Mass 3	529	3	1	0.6	5	0.57

G : Rounded group means of grades of affected animal
 % : Affected animals as percentage to observed animals

Table 84: Males - Week 90: Clinical Symptoms

Category	Sign	Animals Present	Affected	G	%	Max Grade	Total %
Posture	Hunched Posture	524	4	1	0.8	1	0.76
Skin / Fur	Swelling	524	7	1	1.3	3	1.34
Skin / Fur	Erythema Focal	524	1	1	0.2	4	0.19
Skin / Fur	Ruffled Fur	524	4	1	0.8	3	0.76
Skin / Fur	Rough Coat	524	1	1	0.2	1	0.19
Skin / Fur	Hair Loss	524	14	2	2.7	3	2.67
Skin / Fur	Hair Loss,General	524	1	1	0.2	3	0.19
Skin / Fur	Crusts	524	6	1	1.1	3	1.15
Skin / Fur	Scars	524	6	1	1.1	3	1.15
Skin / Fur	Scabbed Wound	524	6	1	1.1	1	1.15
Skin / Fur	Hardened	524	2	1	0.4	3	0.38
Skin / Fur	Open Mass	524	1	1	0.2	1	0.19
Skin / Fur	Crusted Mass	524	20	1	3.8	1	3.82
Skin / Fur	Yellow Staining	524	2	1	0.4	3	0.38
Secretion / Excretion	Lacrimation	524	2	1	0.4	3	0.38
Various	Emaciated	524	8	1	1.5	3	1.53
Various	Eye Right, Missing	524	1	1	0.2	1	0.19
Various	Eye Left, Injured	524	1	1	0.2	1	0.19
Various	Eye Right, Injured	524	1	1	0.2	1	0.19
Various	Eye Left, Shrunk	524	4	1	0.8	1	0.76
Various	Eye Right, Shrunk	524	1	1	0.2	1	0.19
Various	Eye Left, White	524	4	3	0.8	3	0.76
Various	Eye Right, White	524	3	1	0.6	3	0.57
Various	Poor Condition	524	4	1	0.8	3	0.76
Various	Injury	524	1	1	0.2	1	0.19
Various	Redness	524	1	1	0.2	1	0.19
Masses	Mass 1	524	25	2	4.8	5	4.77
Masses	Mass 2	524	5	1	1	5	0.95
Masses	Mass 3	524	3	1	0.6	5	0.57

G : Rounded group means of grades of affected animal
 % : Affected animals as percentage to observed animals

Table 85: Males - Week 91: Clinical Symptoms

Category	Sign	Animals Present	Affected	G	%	Max Grade	Total %
Posture	Hunched Posture	521	3	1	0.6	1	0.58
Breathing	Labored Respiration	521	1	2	0.2	3	0.19
Skin / Fur	Swelling	521	6	1	1.2	3	1.15
Skin / Fur	Ruffled Fur	521	4	1	0.8	3	0.77
Skin / Fur	Rough Coat	521	1	1	0.2	1	0.19
Skin / Fur	Hair Loss	521	8	2	1.5	3	1.54
Skin / Fur	Hair Loss, General	521	1	1	0.2	3	0.19
Skin / Fur	Crusts	521	3	1	0.6	3	0.58
Skin / Fur	Scars	521	6	1	1.2	3	1.15
Skin / Fur	Scabbed Wound	521	5	1	1	1	0.96
Skin / Fur	Hardened	521	2	1	0.4	3	0.38
Skin / Fur	Open Mass	521	1	1	0.2	1	0.19
Skin / Fur	Crusted Mass	521	19	1	3.6	1	3.65
Secretion / Excretion	Lacrimation	521	3	1	0.6	3	0.58
Various	Emaciated	521	4	1	0.8	3	0.77
Various	Eye Right, Missing	521	1	1	0.2	1	0.19
Various	Eye Left, Injured	521	1	1	0.2	1	0.19
Various	Eye Right, Injured	521	2	1	0.4	1	0.38
Various	Eye Left, Shrunk	521	4	1	0.8	1	0.77
Various	Eye Right, Shrunk	521	1	1	0.2	1	0.19
Various	Eye Right, Enlarged	521	1	1	0.2	1	0.19
Various	Eye Left, White	521	3	3	0.6	3	0.58
Various	Eye Right, White	521	3	1	0.6	3	0.58
Various	Poor Condition	521	3	1	0.6	3	0.58
Various	Redness	521	1	1	0.2	1	0.19
Masses	Mass 1	521	24	2	4.6	5	4.61
Masses	Mass 2	521	5	1	1	5	0.96
Masses	Mass 3	521	3	2	0.6	5	0.58

G : Rounded group means of grades of affected animal
 % : Affected animals as percentage to observed animals

Table 86: Males - Week 92: Clinical Symptoms

Category	Sign	Animals Present	Affected	G	%	Max Grade	Total %
Posture	Hunched Posture	514	2	1	0.4	1	0.39
Skin / Fur	Swelling	514	7	1	1.4	3	1.36
Skin / Fur	Ruffled Fur	514	4	1	0.8	3	0.78
Skin / Fur	Hair Loss	514	14	2	2.7	3	2.72
Skin / Fur	Hair Loss, General	514	1	1	0.2	3	0.19
Skin / Fur	Crusts	514	4	1	0.8	3	0.78
Skin / Fur	Scars	514	6	1	1.2	3	1.17
Skin / Fur	Scabbed Wound	514	4	1	0.8	1	0.78
Skin / Fur	Hardened	514	2	1	0.4	3	0.39
Skin / Fur	Open Mass	514	2	1	0.4	1	0.39
Skin / Fur	Crusted Mass	514	19	1	3.7	1	3.70
Skin / Fur	Bleedings	514	1	1	0.2	1	0.19
Secretion / Excretion	Lacrimation	514	2	1	0.4	3	0.39
Various	Emaciated	514	4	1	0.8	3	0.78
Various	Eye Right, Missing	514	1	1	0.2	1	0.19
Various	Eye Left, Injured	514	1	1	0.2	1	0.19
Various	Eye Right, Injured	514	2	1	0.4	1	0.39
Various	Eye Left, Shrunk	514	3	1	0.6	1	0.58
Various	Eye Right, Shrunk	514	1	1	0.2	1	0.19
Various	Eye Right, Enlarged	514	1	1	0.2	1	0.19
Various	Eye Left, White	514	3	3	0.6	3	0.58
Various	Eye Right, White	514	3	1	0.6	3	0.58
Various	Poor Condition	514	2	1	0.4	3	0.39
Various	Injury	514	1	1	0.2	1	0.19
Various	Redness	514	1	1	0.2	1	0.19
Masses	Mass 1	514	25	1	4.9	5	4.86
Masses	Mass 2	514	6	1	1.2	5	1.17
Masses	Mass 3	514	3	1	0.6	5	0.58

G : Rounded group means of grades of affected animal
 % : Affected animals as percentage to observed animals

Table 87: Males - Week 93: Clinical Symptoms

Category	Sign	Animals Present	Affected	G	%	Max Grade	Total %
Posture	Ventral Recumbency	514	1	1	0.2	1	0.19
Posture	Hunched Posture	514	5	1	1	1	0.97
Gait / Motility	Uncoordinated Movements	514	1	1	0.2	3	0.19
Breathing	Labored Respiration	514	3	2	0.6	3	0.58
Skin / Fur	Swelling	514	6	1	1.2	3	1.17
Skin / Fur	Ruffled Fur	514	8	1	1.6	3	1.56
Skin / Fur	Hair Loss	514	8	2	1.6	3	1.56
Skin / Fur	Hair Loss, General	514	1	1	0.2	3	0.19
Skin / Fur	Crusts	514	3	1	0.6	3	0.58
Skin / Fur	Scars	514	6	1	1.2	3	1.17
Skin / Fur	Scabbed Wound	514	3	1	0.6	1	0.58
Skin / Fur	Open Mass	514	2	1	0.4	1	0.39
Skin / Fur	Crusted Mass	514	20	1	3.9	1	3.89
Skin / Fur	Bleedings	514	1	1	0.2	1	0.19
Secretion / Excretion	Lacrimation	514	2	1	0.4	3	0.39
Various	Emaciated	514	6	1	1.2	3	1.17
Various	Eye Right, Missing	514	1	1	0.2	1	0.19
Various	Eye Left, Injured	514	1	1	0.2	1	0.19
Various	Eye Right, Injured	514	2	1	0.4	1	0.39
Various	Eye Left, Shrunk	514	3	1	0.6	1	0.58
Various	Eye Right, Shrunk	514	1	1	0.2	1	0.19
Various	Eye Right, Enlarged	514	1	1	0.2	1	0.19
Various	Eye Left, White	514	2	3	0.4	3	0.39
Various	Eye Right, White	514	3	1	0.6	3	0.58
Various	Poor Condition	514	4	1	0.8	3	0.78
Various	Redness	514	1	1	0.2	1	0.19
Masses	Mass 1	514	27	2	5.3	5	5.25
Masses	Mass 2	514	5	1	1	5	0.97
Masses	Mass 3	514	3	1	0.6	5	0.58

G : Rounded group means of grades of affected animal
 % : Affected animals as percentage to observed animals

Table 88: Males - Week 94: Clinical Symptoms

Category	Sign	Animals Present	Affected	G	%	Max Grade	Total %
Posture	Hunched Posture	511	4	1	0.8	1	0.78
Gait / Motility	Uncoordinated Movements	511	1	1	0.2	3	0.20
Breathing	Labored Respiration	511	2	1	0.4	3	0.39
Skin / Fur	Swelling	511	7	1	1.4	3	1.37
Skin / Fur	Ruffled Fur	511	7	1	1.4	3	1.37
Skin / Fur	Hair Loss	511	14	2	2.7	3	2.74
Skin / Fur	Hair Loss, General	511	1	1	0.2	3	0.20
Skin / Fur	Crusts	511	6	1	1.2	3	1.17
Skin / Fur	Scars	511	6	1	1.2	3	1.17
Skin / Fur	Scabbed Wound	511	3	1	0.6	1	0.59
Skin / Fur	Open Mass	511	2	1	0.4	1	0.39
Skin / Fur	Crusted Mass	511	20	1	3.9	1	3.91
Skin / Fur	Bleedings	511	1	1	0.2	1	0.20
Secretion / Excretion	Lacrimation	511	2	1	0.4	3	0.39
Secretion / Excretion	Chromodacryorrhea	511	1	1	0.2	3	0.20
Various	Emaciated	511	6	1	1.2	3	1.17
Various	Eye Right, Missing	511	1	1	0.2	1	0.20
Various	Eye Left, Injured	511	1	1	0.2	1	0.20
Various	Eye Right, Injured	511	1	1	0.2	1	0.20
Various	Eye Left, Shrunk	511	3	1	0.6	1	0.59
Various	Eye Right, Shrunk	511	1	1	0.2	1	0.20
Various	Eye Left, White	511	3	3	0.6	3	0.59
Various	Eye Right, White	511	3	2	0.6	3	0.59
Various	Poor Condition	511	5	2	1	3	0.98
Various	Injury	511	1	1	0.2	1	0.20
Various	Redness	511	1	1	0.2	1	0.20
Masses	Mass 1	511	28	1	5.5	5	5.48
Masses	Mass 2	511	5	1	1	5	0.98
Masses	Mass 3	511	3	1	0.6	5	0.59

G : Rounded group means of grades of affected animal
 % : Affected animals as percentage to observed animals

Table 89: Males - Week 95: Clinical Symptoms

Category	Sign	Animals Present	Affected	G	%	Max Grade	Total %
Posture	Ventral Recumbency	506	1	1	0.2	1	0.20
Breathing	Labored Respiration	506	1	1	0.2	3	0.20
Skin / Fur	Swelling	506	6	1	1.2	3	1.17
Skin / Fur	Ruffled Fur	506	6	1	1.2	3	1.17
Skin / Fur	Hair Loss	506	9	2	1.8	3	1.76
Skin / Fur	Hair Loss,General	506	1	1	0.2	3	0.20
Skin / Fur	Crusts	506	5	1	1	3	0.98
Skin / Fur	Scars	506	6	1	1.2	3	1.17
Skin / Fur	Scabbed Wound	506	3	1	0.6	1	0.59
Skin / Fur	Open Mass	506	1	1	0.2	1	0.20
Skin / Fur	Crusted Mass	506	20	1	4	1	3.91
Secretion / Excretion	Lacrimation	506	2	1	0.4	3	0.39
Secretion / Excretion	Chromodacryorrhea	506	1	1	0.2	3	0.20
Various	Emaciated	506	5	1	1	3	0.98
Various	Eye Right, Missing	506	1	1	0.2	1	0.20
Various	Eye Left, Injured	506	1	1	0.2	1	0.20
Various	Eye Right, Injured	506	1	1	0.2	1	0.20
Various	Eye Left, Shrunk	506	2	1	0.4	1	0.39
Various	Eye Right, Shrunk	506	1	1	0.2	1	0.20
Various	Eye Left, White	506	2	3	0.4	3	0.39
Various	Eye Right, White	506	4	2	0.8	3	0.78
Various	Poor Condition	506	2	2	0.4	3	0.39
Various	Redness	506	1	1	0.2	1	0.20
Masses	Mass 1	506	31	2	6.1	5	6.07
Masses	Mass 2	506	5	1	1	5	0.98
Masses	Mass 3	506	3	1	0.6	5	0.59

G : Rounded group means of grades of affected animal
 % : Affected animals as percentage to observed animals

Table 90: Males - Week 96: Clinical Symptoms

Category	Sign	Animals Present	Affected	G	%	Max Grade	Total %
Posture	Hunched Posture	503	2	1	0.4	1	0.40
Skin / Fur	Swelling	503	6	1	1.2	3	1.19
Skin / Fur	Ruffled Fur	503	5	1	1	3	0.99
Skin / Fur	Hair Loss	503	15	2	3	3	2.98
Skin / Fur	Hair Loss, General	503	1	1	0.2	3	0.20
Skin / Fur	Crusts	503	7	1	1.4	3	1.39
Skin / Fur	Scars	503	6	1	1.2	3	1.19
Skin / Fur	Scabbed Wound	503	4	1	0.8	1	0.80
Skin / Fur	Wound	503	1	1	0.2	3	0.20
Skin / Fur	Crusted Mass	503	21	1	4.2	1	4.17
Secretion / Excretion	Serous Rhinorrhea	503	1	1	0.2	3	0.20
Secretion / Excretion	Lacrimation	503	2	1	0.4	3	0.40
Various	Emaciated	503	4	1	0.8	3	0.80
Various	Eye Right, Missing	503	1	1	0.2	1	0.20
Various	Eye Left, Injured	503	1	1	0.2	1	0.20
Various	Eye Right, Injured	503	1	1	0.2	1	0.20
Various	Eye Left, Shrunk	503	2	1	0.4	1	0.40
Various	Eye Right, Shrunk	503	1	1	0.2	1	0.20
Various	Eye Left, White	503	3	3	0.6	3	0.60
Various	Eye Right, White	503	4	2	0.8	3	0.80
Various	Poor Condition	503	1	1	0.2	3	0.20
Various	Injury	503	1	1	0.2	1	0.20
Various	Redness	503	2	1	0.4	1	0.40
Masses	Mass 1	503	36	2	7.2	5	7.16
Masses	Mass 2	503	5	2	1	5	0.99
Masses	Mass 3	503	5	1	1	5	0.99

G : Rounded group means of grades of affected animal
 % : Affected animals as percentage to observed animals

Table 91: Males - Week 97: Clinical Symptoms

Category	Sign	Animals Present	Affected	G	%	Max Grade	Total %
Posture	Hunched Posture	500	3	1	0.6	1	0.60
Gait / Motility	Paresis	500	1	1	0.2	1	0.20
Breathing	Labored Respiration	500	1	2	0.2	3	0.20
Skin / Fur	Swelling	500	5	1	1	3	1.00
Skin / Fur	Ruffled Fur	500	9	1	1.8	3	1.80
Skin / Fur	Rough Coat	500	1	1	0.2	1	0.20
Skin / Fur	Hair Loss	500	7	2	1.4	3	1.40
Skin / Fur	Hair Loss, General	500	1	1	0.2	3	0.20
Skin / Fur	Crusts	500	7	1	1.4	3	1.40
Skin / Fur	Scars	500	6	1	1.2	3	1.20
Skin / Fur	Scabbed Wound	500	2	1	0.4	1	0.40
Skin / Fur	Open Mass	500	1	1	0.2	1	0.20
Skin / Fur	Crusted Mass	500	18	1	3.6	1	3.60
Secretion / Excretion	Lacrimation	500	2	1	0.4	3	0.40
Various	Emaciated	500	5	1	1	3	1.00
Various	Eye Right, Missing	500	1	1	0.2	1	0.20
Various	Eye Left, Injured	500	1	1	0.2	1	0.20
Various	Eye Right, Injured	500	1	1	0.2	1	0.20
Various	Eye Left, Shrunken	500	2	1	0.4	1	0.40
Various	Eye Right, Shrunken	500	1	1	0.2	1	0.20
Various	Eye Left, White	500	2	3	0.4	3	0.40
Various	Eye Right, White	500	4	2	0.8	3	0.80
Various	Poor Condition	500	2	1	0.4	3	0.40
Various	Emaciated	500	1	1	0.2	1	0.20
Various	Redness	500	2	1	0.4	1	0.40
Masses	Mass 1	500	28	2	5.6	5	5.60
Masses	Mass 2	500	5	1	1	5	1.00
Masses	Mass 3	500	4	1	0.8	5	0.80

G : Rounded group means of grades of affected animal
 % : Affected animals as percentage to observed animals

Table 92: Males - Week 98: Clinical Symptoms

Category	Sign	Animals Present	Affected	G	%	Max Grade	Total %
Posture	Hunched Posture	498	6	1	1.2	1	1.20
Gait / Motility	Abnormal Gait	498	1	1	0.2	1	0.20
Breathing	Labored Respiration	498	3	1	0.6	3	0.60
Skin / Fur	Swelling	498	7	1	1.4	3	1.41
Skin / Fur	Erythema Maculate	498	2	2	0.4	4	0.40
Skin / Fur	Ruffled Fur	498	13	1	2.6	3	2.61
Skin / Fur	Rough Coat	498	1	1	0.2	1	0.20
Skin / Fur	Hair Loss	498	14	2	2.8	3	2.81
Skin / Fur	Hair Loss,General	498	1	1	0.2	3	0.20
Skin / Fur	Crusts	498	9	1	1.8	3	1.81
Skin / Fur	Scars	498	6	1	1.2	3	1.20
Skin / Fur	Scabbed Wound	498	2	1	0.4	1	0.40
Skin / Fur	Wound	498	1	1	0.2	3	0.20
Skin / Fur	Nodule	498	1	1	0.2	1	0.20
Skin / Fur	Open Mass	498	1	1	0.2	1	0.20
Skin / Fur	Crusted Mass	498	22	1	4.4	1	4.42
Secretion / Excretion	Lacrimation	498	3	1	0.6	3	0.60
Secretion / Excretion	Chromodacryorrhea	498	1	1	0.2	3	0.20
Various	Emaciated	498	10	1	2	3	2.01
Various	Eye Right, Missing	498	1	1	0.2	1	0.20
Various	Eye Left, Injured	498	1	1	0.2	1	0.20
Various	Eye Right, Injured	498	1	1	0.2	1	0.20
Various	Eye Left, Shrunken	498	3	1	0.6	1	0.60
Various	Eye Right, Shrunken	498	1	1	0.2	1	0.20
Various	Eye Left, White	498	4	2	0.8	3	0.80
Various	Eye Right, White	498	4	2	0.8	3	0.80
Various	Poor Condition	498	9	1	1.8	3	1.81
Various	Emaciated	498	1	1	0.2	1	0.20
Various	Injury	498	1	1	0.2	1	0.20
Various	Redness	498	2	1	0.4	1	0.40
Masses	Mass 1	498	38	2	7.6	5	7.63
Masses	Mass 2	498	5	1	1	5	1.00
Masses	Mass 3	498	4	2	0.8	5	0.80

G : Rounded group means of grades of affected animal
 % : Affected animals as percentage to observed animals

Table 93: Males - Week 99: Clinical Symptoms

Category	Sign	Animals Present	Affected	G	%	Max Grade	Total %
Posture	Hunched Posture	491	6	1	1.2	1	1.22
Gait / Motility	Abnormal Gait	491	1	1	0.2	1	0.20
Gait / Motility	Head Tilt	491	1	2	0.2	3	0.20
Breathing	Dyspnea	491	1	1	0.2	3	0.20
Breathing	Labored Respiration	491	1	1	0.2	3	0.20
Skin / Fur	Swelling	491	6	1	1.2	3	1.22
Skin / Fur	Erythema Maculate	491	2	2	0.4	4	0.41
Skin / Fur	Ruffled Fur	491	11	1	2.2	3	2.24
Skin / Fur	Rough Coat	491	1	1	0.2	1	0.20
Skin / Fur	Hair Loss	491	8	2	1.6	3	1.63
Skin / Fur	Hair Loss,General	491	1	1	0.2	3	0.20
Skin / Fur	Crusts	491	7	1	1.4	3	1.43
Skin / Fur	Scars	491	6	1	1.2	3	1.22
Skin / Fur	Scabbed Wound	491	4	1	0.8	1	0.81
Skin / Fur	Open Mass	491	3	1	0.6	1	0.61
Skin / Fur	Crusted Mass	491	21	1	4.3	1	4.28
Skin / Fur	Bleedings	491	1	1	0.2	1	0.20
Skin / Fur	Yellow Staining	491	1	1	0.2	3	0.20
Secretion / Excretion	Lacrimation	491	2	1	0.4	3	0.41
Secretion / Excretion	Chromodacryorrhea	491	1	1	0.2	3	0.20
Various	Emaciated	491	8	1	1.6	3	1.63
Various	Eye Right, Missing	491	1	1	0.2	1	0.20
Various	Eye Left, Injured	491	1	1	0.2	1	0.20
Various	Eye Right, Injured	491	1	1	0.2	1	0.20
Various	Eye Left, Shrunk	491	3	1	0.6	1	0.61
Various	Eye Right, Shrunk	491	1	1	0.2	1	0.20
Various	Eye Left, White	491	4	2	0.8	3	0.81
Various	Eye Right, White	491	5	1	1	3	1.02
Various	Poor Condition	491	11	1	2.2	3	2.24
Various	Emaciated	491	1	1	0.2	1	0.20
Various	Redness	491	2	1	0.4	1	0.41
Masses	Mass 1	491	34	2	6.9	5	6.92
Masses	Mass 2	491	7	1	1.4	5	1.43
Masses	Mass 3	491	3	2	0.6	5	0.61
Masses	Mass 4	491	1	1	0.2	5	0.20

G : Rounded group means of grades of affected animal
 % : Affected animals as percentage to observed animals

Table 94: Males - Week 100: Clinical Symptoms

Category	Sign	Animals Present	Affected	G	%	Max Grade	Total %
Posture	Hunched Posture	489	6	1	1.2	1	1.23
Breathing	Tachypnea	489	1	1	0.2	1	0.20
Breathing	Labored Respiration	489	1	2	0.2	3	0.20
Skin / Fur	Swelling	489	7	1	1.4	3	1.43
Skin / Fur	Erythema Maculate	489	2	2	0.4	4	0.41
Skin / Fur	Ruffled Fur	489	9	1	1.8	3	1.84
Skin / Fur	Rough Coat	489	1	1	0.2	1	0.20
Skin / Fur	Hair Loss	489	12	2	2.5	3	2.45
Skin / Fur	Hair Loss,General	489	1	1	0.2	3	0.20
Skin / Fur	Crusts	489	7	1	1.4	3	1.43
Skin / Fur	Scars	489	6	1	1.2	3	1.23
Skin / Fur	Scabbed Wound	489	5	1	1	1	1.02
Skin / Fur	Wound	489	1	1	0.2	3	0.20
Skin / Fur	Nodule	489	4	1	0.8	1	0.82
Skin / Fur	Hardened	489	1	1	0.2	3	0.20
Skin / Fur	Open Mass	489	3	1	0.6	1	0.61
Skin / Fur	Crusted Mass	489	21	1	4.3	1	4.29
Skin / Fur	Yellow Staining	489	1	2	0.2	3	0.20
Secretion / Excretion	Lacrimation	489	3	1	0.6	3	0.61
Secretion / Excretion	Chromodacryorrhea	489	1	1	0.2	3	0.20
Various	Emaciated	489	7	1	1.4	3	1.43
Various	Eye Right, Missing	489	1	1	0.2	1	0.20
Various	Eye Left, Injured	489	1	1	0.2	1	0.20
Various	Eye Right, Injured	489	1	1	0.2	1	0.20
Various	Eye Left, Shrunk	489	3	1	0.6	1	0.61
Various	Eye Right, Shrunk	489	1	1	0.2	1	0.20
Various	Eye Left, White	489	4	3	0.8	3	0.82
Various	Eye Right, White	489	4	1	0.8	3	0.82
Various	Poor Condition	489	10	1	2	3	2.04
Various	Emaciated	489	1	1	0.2	1	0.20
Various	Injury	489	1	1	0.2	1	0.20
Various	Redness	489	2	1	0.4	1	0.41
Masses	Mass 1	489	40	2	8.2	5	8.18
Masses	Mass 2	489	6	1	1.2	5	1.23
Masses	Mass 3	489	3	2	0.6	5	0.61
Masses	Mass 4	489	1	1	0.2	5	0.20

G : Rounded group means of grades of affected animal
 % : Affected animals as percentage to observed animals

Table 95: Males - Week 101: Clinical Symptoms

Category	Sign	Animals Present	Affected	G	%	Max Grade	Total %
Posture	Hunched Posture	481	2	1	0.4	1	0.42
Gait / Motility	Lame	481	1	1	0.2	1	0.21
Skin / Fur	Swelling	481	7	1	1.5	3	1.46
Skin / Fur	Erythema Maculate	481	1	2	0.2	4	0.21
Skin / Fur	Ruffled Fur	481	8	1	1.7	3	1.66
Skin / Fur	Rough Coat	481	1	1	0.2	1	0.21
Skin / Fur	Hair Loss	481	8	1	1.7	3	1.66
Skin / Fur	Hair Loss,General	481	1	2	0.2	3	0.21
Skin / Fur	Crusts	481	5	1	1	3	1.04
Skin / Fur	Scars	481	6	1	1.2	3	1.25
Skin / Fur	Scabbed Wound	481	3	1	0.6	1	0.62
Skin / Fur	Open Mass	481	5	1	1	1	1.04
Skin / Fur	Crusted Mass	481	22	1	4.6	1	4.57
Skin / Fur	Bleedings	481	1	1	0.2	1	0.21
Secretion / Excretion	Serous Rhinorrhea	481	1	1	0.2	3	0.21
Secretion / Excretion	Lacrimation	481	2	1	0.4	3	0.42
Secretion / Excretion	Chromodacryorrhea	481	1	1	0.2	3	0.21
Various	Emaciated	481	5	1	1	3	1.04
Various	Eye Right, Missing	481	1	1	0.2	1	0.21
Various	Eye Left, Injured	481	1	1	0.2	1	0.21
Various	Eye Right, Injured	481	1	1	0.2	1	0.21
Various	Eye Left, Shrunk	481	3	1	0.6	1	0.62
Various	Eye Right, Shrunk	481	1	1	0.2	1	0.21
Various	Eye Left, White	481	2	3	0.4	3	0.42
Various	Eye Right, White	481	3	1	0.6	3	0.62
Various	Poor Condition	481	5	1	1	3	1.04
Various	Redness	481	2	1	0.4	1	0.42
Masses	Mass 1	481	36	2	7.5	5	7.48
Masses	Mass 2	481	5	1	1	5	1.04
Masses	Mass 3	481	3	2	0.6	5	0.62
Masses	Mass 4	481	1	1	0.2	5	0.21

G : Rounded group means of grades of affected animal
 % : Affected animals as percentage to observed animals

Table 96: Males - Week 102: Clinical Symptoms

Category	Sign	Animals Present	Affected	G	%	Max Grade	Total %
Posture	Ventral Recumbency	480	1	1	0.2	1	0.21
Posture	Hunched Posture	480	3	1	0.6	1	0.63
Gait / Motility	Lame	480	1	1	0.2	1	0.21
Gait / Motility	Head Tilt	480	1	2	0.2	3	0.21
Breathing	Labored Respiration	480	1	2	0.2	3	0.21
Skin / Fur	Swelling	480	9	1	1.9	3	1.88
Skin / Fur	Erythema Maculate	480	1	1	0.2	4	0.21
Skin / Fur	Ruffled Fur	480	10	1	2.1	3	2.08
Skin / Fur	Rough Coat	480	1	1	0.2	1	0.21
Skin / Fur	Hair Loss	480	14	1	2.9	3	2.92
Skin / Fur	Hair Loss,General	480	1	2	0.2	3	0.21
Skin / Fur	Crusts	480	5	1	1	3	1.04
Skin / Fur	Scars	480	6	1	1.3	3	1.25
Skin / Fur	Scabbed Wound	480	4	1	0.8	1	0.83
Skin / Fur	Wound	480	1	1	0.2	3	0.21
Skin / Fur	Nodule	480	4	1	0.8	1	0.83
Skin / Fur	Open Mass	480	6	1	1.3	1	1.25
Skin / Fur	Crusted Mass	480	29	1	6	1	6.04
Skin / Fur	Bleedings	480	1	1	0.2	1	0.21
Secretion / Excretion	Serous Rhinorrhea	480	1	1	0.2	3	0.21
Secretion / Excretion	Lacrimation	480	2	1	0.4	3	0.42
Secretion / Excretion	Chromodacryorrhea	480	1	1	0.2	3	0.21
Various	Emaciated	480	7	1	1.5	3	1.46
Various	Eye Right, Missing	480	1	1	0.2	1	0.21
Various	Eye Left, Injured	480	1	1	0.2	1	0.21
Various	Eye Right, Injured	480	1	1	0.2	1	0.21
Various	Eye Left, Shrunk	480	3	1	0.6	1	0.63
Various	Eye Right, Shrunk	480	1	1	0.2	1	0.21
Various	Eye Left, White	480	3	3	0.6	3	0.63
Various	Eye Right, White	480	3	1	0.6	3	0.63
Various	Poor Condition	480	7	1	1.5	3	1.46
Various	Injury	480	1	1	0.2	1	0.21
Various	Redness	480	2	1	0.4	1	0.42
Masses	Mass 1	480	45	2	9.4	5	9.38
Masses	Mass 2	480	5	1	1	5	1.04
Masses	Mass 3	480	3	2	0.6	5	0.63
Masses	Mass 4	480	1	1	0.2	5	0.21

G : Rounded group means of grades of affected animal
 % : Affected animals as percentage to observed animals

Table 97: Males - Week 103: Clinical Symptoms

Category	Sign	Animals Present	Affected	G	%	Max Grade	Total %
Posture	Hunched Posture	475	13	1	2.7	1	2.74
Gait / Motility	Lame	475	1	1	0.2	1	0.21
Breathing	Labored Respiration	475	2	1	0.4	3	0.42
Breathing	Rales	475	1	2	0.2	3	0.21
Skin / Fur	Swelling	475	7	1	1.5	3	1.47
Skin / Fur	Erythema Maculate	475	1	1	0.2	4	0.21
Skin / Fur	Ruffled Fur	475	17	1	3.6	3	3.58
Skin / Fur	Rough Coat	475	1	1	0.2	1	0.21
Skin / Fur	Hair Loss	475	9	1	1.9	3	1.89
Skin / Fur	Hair Loss,General	475	1	2	0.2	3	0.21
Skin / Fur	Crusts	475	4	1	0.8	3	0.84
Skin / Fur	Scars	475	6	1	1.3	3	1.26
Skin / Fur	Sore Spot Hemorrhagic	475	1	1	0.2	1	0.21
Skin / Fur	Scabbed Wound	475	3	1	0.6	1	0.63
Skin / Fur	Open Mass	475	8	1	1.7	1	1.68
Skin / Fur	Crusted Mass	475	30	1	6.3	1	6.32
Skin / Fur	Bleedings	475	1	1	0.2	1	0.21
Secretion / Excretion	Serous Rhinorrhea	475	2	1	0.4	3	0.42
Secretion / Excretion	Lacrimation	475	2	1	0.4	3	0.42
Secretion / Excretion	Chromodacryorrhea	475	1	1	0.2	3	0.21
Various	Emaciated	475	17	1	3.6	3	3.58
Various	Eye Right, Missing	475	1	1	0.2	1	0.21
Various	Eye Left, Injured	475	1	1	0.2	1	0.21
Various	Eye Right, Injured	475	1	1	0.2	1	0.21
Various	Eye Left, Shrunk	475	3	1	0.6	1	0.63
Various	Eye Right, Shrunk	475	1	1	0.2	1	0.21
Various	Eye Left, White	475	2	3	0.4	3	0.42
Various	Eye Right, White	475	4	1	0.8	3	0.84
Various	Poor Condition	475	11	1	2.3	3	2.32
Various	Redness	475	2	1	0.4	1	0.42
Masses	Mass 1	475	42	2	8.8	5	8.84
Masses	Mass 2	475	7	1	1.5	5	1.47
Masses	Mass 3	475	3	2	0.6	5	0.63
Masses	Mass 4	475	1	1	0.2	5	0.21

G : Rounded group means of grades of affected animal
 % : Affected animals as percentage to observed animals

Table 98: Males - Week 104: Clinical Symptoms

Category	Sign	Animals Present	Affected	G	%	Max Grade	Total %
Posture	Ventral Recumbency	471	2	1	0.4	1	0.42
Posture	Hunched Posture	471	16	1	3.4	1	3.40
Gait / Motility	Decreased Activity	471	1	3	0.2	3	0.21
Gait / Motility	Lame	471	1	1	0.2	1	0.21
Gait / Motility	Dragging Of Hindlimbs	471	1	1	0.2	1	0.21
Gait / Motility	Head Tilt	471	1	1	0.2	3	0.21
Breathing	Labored Respiration	471	2	1	0.4	3	0.42
Skin / Fur	Swelling	471	8	1	1.7	3	1.70
Skin / Fur	Erythema Maculate	471	1	1	0.2	4	0.21
Skin / Fur	Ruffled Fur	471	17	1	3.6	3	3.61
Skin / Fur	Rough Coat	471	1	1	0.2	1	0.21
Skin / Fur	Hair Loss	471	12	2	2.5	3	2.55
Skin / Fur	Hair Loss,General	471	1	2	0.2	3	0.21
Skin / Fur	Crusts	471	4	1	0.8	3	0.85
Skin / Fur	Scars	471	5	1	1.1	3	1.06
Skin / Fur	Sore Spot Hemorrhagic	471	1	1	0.2	1	0.21
Skin / Fur	Scabbed Wound	471	4	1	0.8	1	0.85
Skin / Fur	Wound	471	1	1	0.2	3	0.21
Skin / Fur	Nodule	471	5	1	1.1	1	1.06
Skin / Fur	Open Mass	471	8	1	1.7	1	1.70
Skin / Fur	Crusted Mass	471	33	1	7	1	7.01
Skin / Fur	Bleedings	471	1	1	0.2	1	0.21
Secretion / Excretion	Serous Rhinorrhea	471	2	1	0.4	3	0.42
Secretion / Excretion	Lacrimation	471	2	1	0.4	3	0.42
Secretion / Excretion	Chromodacryorrhea	471	1	1	0.2	3	0.21

G : Rounded group means of grades of affected animal
 % : Affected animals as percentage to observed animals

Table 98: Males - Week 104: Clinical Symptoms, Cont'd

Category	Sign	Animals Present	Affected	G	%	Max Grade	Total %
Various	Emaciated	471	19	1	4	3	4.03
Various	Eye Right, Missing	471	1	1	0.2	1	0.21
Various	Eye Left, Injured	471	1	1	0.2	1	0.21
Various	Eye Right, Injured	471	1	1	0.2	1	0.21
Various	Eye Left, Shrunk	471	3	1	0.6	1	0.64
Various	Eye Right, Shrunk	471	1	1	0.2	1	0.21
Various	Eye Left, White	471	3	3	0.6	3	0.64
Various	Eye Right, White	471	4	1	0.8	3	0.85
Various	Poor Condition	471	13	1	2.8	3	2.76
Various	Opacity	471	1	1	0.2	1	0.21
Various	Injury	471	1	1	0.2	1	0.21
Various	Redness	471	2	1	0.4	1	0.42
Masses	Mass 1	471	52	2	11	5	11.04
Masses	Mass 2	471	9	1	1.9	5	1.91
Masses	Mass 3	471	3	2	0.6	5	0.64
Masses	Mass 4	471	1	1	0.2	5	0.21

G : Rounded group means of grades of affected animal
 % : Affected animals as percentage to observed animals

Table 99: Males - Week 105: Clinical Symptoms

Category	Sign	Animals Present	Affected	G	%	Max Grade	Total %
Posture	Ventral Recumbency	460	2	1	0.4	1	0.43
Posture	Hunched Posture	460	10	1	2.2	1	2.17
Gait / Motility	Lame	460	1	1	0.2	1	0.22
Breathing	Labored Respiration	460	2	3	0.4	3	0.43
Breathing	Rales	460	1	2	0.2	3	0.22
Skin / Fur	Swelling	460	9	1	2	3	1.96
Skin / Fur	Erythema Maculate	460	1	1	0.2	4	0.22
Skin / Fur	Ruffled Fur	460	13	1	2.8	3	2.83
Skin / Fur	Rough Coat	460	1	1	0.2	1	0.22
Skin / Fur	Hair Loss	460	9	2	2	3	1.96
Skin / Fur	Hair Loss,General	460	1	2	0.2	3	0.22
Skin / Fur	Crusts	460	3	1	0.7	3	0.65
Skin / Fur	Scars	460	5	1	1.1	3	1.09
Skin / Fur	Scabbed Wound	460	4	1	0.9	1	0.87
Skin / Fur	Wound	460	1	1	0.2	3	0.22
Skin / Fur	Open Mass	460	3	1	0.7	1	0.65
Skin / Fur	Crusted Mass	460	31	1	6.7	1	6.74
Skin / Fur	Bleedings	460	1	1	0.2	1	0.22
Secretion / Excretion	Lacrimation	460	2	1	0.4	3	0.43
Secretion / Excretion	Chromodacryorrhea	460	2	1	0.4	3	0.43
Various	Emaciated	460	14	1	3	3	3.04
Various	Eye Right, Missing	460	1	1	0.2	1	0.22
Various	Eye Left, Injured	460	1	1	0.2	1	0.22
Various	Eye Left, Shrunk	460	3	1	0.7	1	0.65
Various	Eye Right, Shrunk	460	1	1	0.2	1	0.22
Various	Eye Left, White	460	2	3	0.4	3	0.43
Various	Eye Right, White	460	4	1	0.9	3	0.87
Various	Poor Condition	460	8	1	1.7	3	1.74
Various	Missing	460	1	1	0.2	1	0.22
Various	Redness	460	2	1	0.4	1	0.43
Masses	Mass 1	460	37	2	8	5	8.04
Masses	Mass 2	460	8	1	1.7	5	1.74
Masses	Mass 3	460	4	2	0.9	5	0.87
Masses	Mass 4	460	1	1	0.2	5	0.22

G : Rounded group means of grades of affected animal
 % : Affected animals as percentage to observed animals

Table 100: Males - Week 106: Clinical Symptoms

Category	Sign	Animals Present	Affected	G	%	Max Grade	Total %
Posture	Ventral Recumbency	456	1	1	0.2	1	0.22
Posture	Hunched Posture	456	8	1	1.8	1	1.75
Gait / Motility	Lame	456	1	1	0.2	1	0.22
Breathing	Labored Respiration	456	1	2	0.2	3	0.22
Skin / Fur	Swelling	456	10	1	2.2	3	2.19
Skin / Fur	Erythema Maculate	456	1	1	0.2	4	0.22
Skin / Fur	Ruffled Fur	456	13	1	2.9	3	2.85
Skin / Fur	Rough Coat	456	1	1	0.2	1	0.22
Skin / Fur	Hair Loss	456	13	2	2.9	3	2.85
Skin / Fur	Hair Loss,General	456	1	2	0.2	3	0.22
Skin / Fur	Crusts	456	4	1	0.9	3	0.88
Skin / Fur	Scars	456	5	1	1.1	3	1.10
Skin / Fur	Scabbed Wound	456	6	1	1.3	1	1.32
Skin / Fur	Wound	456	2	1	0.4	3	0.44
Skin / Fur	Nodule	456	5	1	1.1	1	1.10
Skin / Fur	Open Mass	456	4	1	0.9	1	0.88
Skin / Fur	Crusted Mass	456	31	1	6.8	1	6.80
Secretion / Excretion	Diarrhea	456	2	1	0.4	1	0.44
Secretion / Excretion	Lacrimation	456	1	1	0.2	3	0.22
Secretion / Excretion	Chromodacryorrhea	456	1	1	0.2	3	0.22
Various	Emaciated	456	11	1	2.4	3	2.41
Various	Eye Right, Missing	456	1	1	0.2	1	0.22
Various	Eye Left, Injured	456	1	1	0.2	1	0.22
Various	Eye Left, Shrunk	456	3	1	0.7	1	0.66
Various	Eye Right, Shrunk	456	1	1	0.2	1	0.22
Various	Eye Left, White	456	3	3	0.7	3	0.66
Various	Eye Right, White	456	4	1	0.9	3	0.88
Various	Poor Condition	456	7	1	1.5	3	1.54
Various	Missing	456	1	1	0.2	1	0.22
Various	Injury	456	1	1	0.2	1	0.22
Various	Redness	456	2	1	0.4	1	0.44
Masses	Mass 1	456	47	2	10.3	5	10.31
Masses	Mass 2	456	9	1	2	5	1.97
Masses	Mass 3	456	4	2	0.9	5	0.88
Masses	Mass 4	456	1	1	0.2	5	0.22

G : Rounded group means of grades of affected animal
 % : Affected animals as percentage to observed animals

Table 101: Males - Week 107: Clinical Symptoms

Category	Sign	Animals Present	Affected	G	%	Max Grade	Total %
Posture	Lateral Recumbency	453	1	1	0.2	1	0.22
Posture	Hunched Posture	453	9	1	2	1	1.99
Gait / Motility	Lame	453	1	1	0.2	1	0.22
Breathing	Tachypnea	453	1	1	0.2	1	0.22
Breathing	Labored Respiration	453	1	3	0.2	3	0.22
Skin / Fur	Swelling	453	9	1	2	3	1.99
Skin / Fur	Erythema Maculate	453	1	1	0.2	4	0.22
Skin / Fur	Ruffled Fur	453	13	1	2.9	3	2.87
Skin / Fur	Rough Coat	453	1	1	0.2	1	0.22
Skin / Fur	Hair Loss	453	9	2	2	3	1.99
Skin / Fur	Hair Loss,General	453	1	2	0.2	3	0.22
Skin / Fur	Crusts	453	3	1	0.7	3	0.66
Skin / Fur	Scars	453	5	1	1.1	3	1.10
Skin / Fur	Scabbed Wound	453	4	1	0.9	1	0.88
Skin / Fur	Nodule	453	2	1	0.4	1	0.44
Skin / Fur	Open Mass	453	2	1	0.4	1	0.44
Skin / Fur	Crusted Mass	453	33	1	7.3	1	7.28
Skin / Fur	Watery Discharge Of Wound	453	1	1	0.2	1	0.22
Secretion / Excretion	Lacrimation	453	2	1	0.4	3	0.44
Secretion / Excretion	Chromodacryorrhea	453	3	1	0.7	3	0.66
Various	Emaciated	453	11	1	2.4	3	2.43
Various	Eye Right, Missing	453	1	1	0.2	1	0.22
Various	Eye Left, Injured	453	1	1	0.2	1	0.22
Various	Eye Left, Shrunk	453	3	1	0.7	1	0.66
Various	Eye Left, White	453	2	3	0.4	3	0.44
Various	Eye Right, White	453	4	1	0.9	3	0.88
Various	Poor Condition	453	8	2	1.8	3	1.77
Various	Redness	453	2	1	0.4	1	0.44
Masses	Mass 1	453	39	2	8.6	5	8.61
Masses	Mass 2	453	8	1	1.8	5	1.77
Masses	Mass 3	453	6	2	1.3	5	1.32
Masses	Mass 4	453	1	1	0.2	5	0.22

G : Rounded group means of grades of affected animal
 % : Affected animals as percentage to observed animals

Table 102: Males - Week 108: Clinical Symptoms

Category	Sign	Animals Present	Affected	G	%	Max Grade	Total %
Posture	Ventral Recumbency	441	1	1	0.2	1	0.23
Posture	Hunched Posture	441	10	1	2.3	1	2.27
Gait / Motility	Uncoordinated Movements	441	1	1	0.2	3	0.23
Breathing	Labored Respiration	441	2	1	0.5	3	0.45
Skin / Fur	Swelling	441	9	1	2	3	2.04
Skin / Fur	Erythema Maculate	441	1	1	0.2	4	0.23
Skin / Fur	Ruffled Fur	441	12	1	2.7	3	2.72
Skin / Fur	Rough Coat	441	1	1	0.2	1	0.23
Skin / Fur	Hair Loss	441	14	2	3.2	3	3.17
Skin / Fur	Hair Loss,General	441	1	2	0.2	3	0.23
Skin / Fur	Crusts	441	3	1	0.7	3	0.68
Skin / Fur	Scars	441	5	1	1.1	3	1.13
Skin / Fur	Scabbed Wound	441	6	1	1.4	1	1.36
Skin / Fur	Wound	441	2	1	0.5	3	0.45
Skin / Fur	Nodule	441	5	1	1.1	1	1.13
Skin / Fur	Open Mass	441	1	1	0.2	1	0.23
Skin / Fur	Crusted Mass	441	33	1	7.5	1	7.48
Skin / Fur	Watery Discharge Of Wound	441	1	1	0.2	1	0.23
Secretion / Excretion	Lacrimation	441	5	1	1.1	3	1.13
Various	Emaciated	441	9	2	2	3	2.04
Various	Eye Right, Missing	441	1	1	0.2	1	0.23
Various	Eye Left, Injured	441	1	1	0.2	1	0.23
Various	Eye Left, Shrunken	441	3	1	0.7	1	0.68
Various	Eye Left, White	441	2	3	0.5	3	0.45
Various	Eye Right, White	441	4	1	0.9	3	0.91
Various	Poor Condition	441	6	1	1.4	3	1.36
Various	Missing	441	1	1	0.2	1	0.23
Various	Redness	441	2	1	0.5	1	0.45
Masses	Mass 1	441	48	2	10.9	5	10.88
Masses	Mass 2	441	9	1	2	5	2.04
Masses	Mass 3	441	5	1	1.1	5	1.13
Masses	Mass 4	441	1	1	0.2	5	0.23

G : Rounded group means of grades of affected animal
 % : Affected animals as percentage to observed animals

Table 103: Males - Week 109: Clinical Symptoms

Category	Sign	Animals Present	Affected	G	%	Max Grade	Total %
Posture	Hunched Posture	437	8	1	1.8	1	1.83
Gait / Motility	Uncoordinated Movements	437	2	1	0.5	3	0.46
Breathing	Bradypnea	437	1	1	0.2	1	0.23
Breathing	Labored Respiration	437	1	2	0.2	3	0.23
Skin / Fur	Swelling	437	8	1	1.8	3	1.83
Skin / Fur	Erythema Maculate	437	1	1	0.2	4	0.23
Skin / Fur	Ruffled Fur	437	10	1	2.3	3	2.29
Skin / Fur	Rough Coat	437	1	1	0.2	1	0.23
Skin / Fur	Hair Loss	437	9	2	2.1	3	2.06
Skin / Fur	Hair Loss,General	437	1	2	0.2	3	0.23
Skin / Fur	Crusts	437	3	1	0.7	3	0.69
Skin / Fur	Scars	437	5	1	1.1	3	1.14
Skin / Fur	Scabbed Wound	437	5	1	1.1	1	1.14
Skin / Fur	Wound	437	1	1	0.2	3	0.23
Skin / Fur	Nodule	437	3	1	0.7	1	0.69
Skin / Fur	Open Mass	437	1	1	0.2	1	0.23
Skin / Fur	Crusted Mass	437	31	1	7.1	1	7.09
Skin / Fur	Watery Discharge Of Wound	437	1	1	0.2	1	0.23
Secretion / Excretion	Lacrimation	437	5	1	1.1	3	1.14
Various	Emaciated	437	5	2	1.1	3	1.14
Various	Eye Right, Missing	437	1	1	0.2	1	0.23
Various	Eye Left, Injured	437	1	1	0.2	1	0.23
Various	Eye Left, Shrunken	437	3	1	0.7	1	0.69
Various	Eye Left, White	437	2	3	0.5	3	0.46
Various	Eye Right, White	437	4	1	0.9	3	0.92
Various	Poor Condition	437	4	1	0.9	3	0.92
Various	Redness	437	2	1	0.5	1	0.46
Masses	Mass 1	437	40	2	9.2	5	9.15
Masses	Mass 2	437	9	1	2.1	5	2.06
Masses	Mass 3	437	5	1	1.1	5	1.14

G : Rounded group means of grades of affected animal
 % : Affected animals as percentage to observed animals

Table 104: Males - Week 110: Clinical Symptoms

Category	Sign	Animals Present	Affected	G	%	Max Grade	Total %
Posture	Lateral Recumbency	431	1	1	0.2	1	0.23
Posture	Hunched Posture	431	8	1	1.9	1	1.86
Gait / Motility	Uncoordinated Movements	431	2	1	0.5	3	0.46
Breathing	Bradypnea	431	2	1	0.5	1	0.46
Breathing	Labored Respiration	431	2	3	0.5	3	0.46
Breathing	Rales	431	1	2	0.2	3	0.23
Skin / Fur	Swelling	431	9	1	2.1	3	2.09
Skin / Fur	Erythema Maculate	431	1	1	0.2	4	0.23
Skin / Fur	Ruffled Fur	431	11	1	2.6	3	2.55
Skin / Fur	Rough Coat	431	1	1	0.2	1	0.23
Skin / Fur	Hair Loss	431	13	2	3	3	3.02
Skin / Fur	Hair Loss,General	431	1	2	0.2	3	0.23
Skin / Fur	Crusts	431	5	1	1.2	3	1.16
Skin / Fur	Scars	431	5	1	1.2	3	1.16
Skin / Fur	Scabbed Wound	431	7	1	1.6	1	1.62
Skin / Fur	Wound	431	1	1	0.2	3	0.23
Skin / Fur	Nodule	431	6	1	1.4	1	1.39
Skin / Fur	Open Mass	431	1	1	0.2	1	0.23
Skin / Fur	Crusted Mass	431	31	1	7.2	1	7.19
Skin / Fur	Watery Discharge Of Wound	431	1	1	0.2	1	0.23
Secretion / Excretion	Lacrimation	431	5	1	1.2	3	1.16
Various	Emaciated	431	6	2	1.4	3	1.39
Various	Eye Right, Missing	431	1	1	0.2	1	0.23
Various	Eye Left, Injured	431	1	1	0.2	1	0.23
Various	Eye Left, Shrunk	431	3	1	0.7	1	0.70
Various	Eye Left, White	431	2	3	0.5	3	0.46
Various	Eye Right, White	431	4	2	0.9	3	0.93
Various	Poor Condition	431	6	1	1.4	3	1.39
Various	Missing	431	1	1	0.2	1	0.23
Various	Redness	431	2	1	0.5	1	0.46
Masses	Mass 1	431	48	2	11.1	5	11.14
Masses	Mass 2	431	10	2	2.3	5	2.32
Masses	Mass 3	431	5	1	1.2	5	1.16
Masses	Mass 4	431	1	2	0.2	5	0.23

G : Rounded group means of grades of affected animal
 % : Affected animals as percentage to observed animals

Table 105: Males - Week 111: Clinical Symptoms

Category	Sign	Animals Present	Affected	G	%	Max Grade	Total %
Posture	Hunched Posture	373	3	1	0.8	1	0.80
Gait / Motility	Uncoordinated Movements	373	1	2	0.3	3	0.27
Breathing	Bradypnea	373	1	1	0.3	1	0.27
Skin / Fur	Swelling	373	8	1	2.1	3	2.14
Skin / Fur	Erythema Maculate	373	1	1	0.3	4	0.27
Skin / Fur	Ruffled Fur	373	5	1	1.3	3	1.34
Skin / Fur	Hair Loss	373	14	2	3.8	3	3.75
Skin / Fur	Hair Loss,General	373	1	2	0.3	3	0.27
Skin / Fur	Crusts	373	5	1	1.3	3	1.34
Skin / Fur	Scars	373	5	1	1.3	3	1.34
Skin / Fur	Scabbed Wound	373	4	1	1.1	1	1.07
Skin / Fur	Wound	373	1	1	0.3	3	0.27
Skin / Fur	Nodule	373	6	1	1.6	1	1.61
Skin / Fur	Open Mass	373	1	1	0.3	1	0.27
Skin / Fur	Crusted Mass	373	28	1	7.5	1	7.51
Skin / Fur	Watery Discharge Of Wound	373	1	1	0.3	1	0.27
Secretion / Excretion	Lacrimation	373	4	1	1.1	3	1.07
Secretion / Excretion	Chromodacryorrhea	373	1	1	0.3	3	0.27
Various	Emaciated	373	6	2	1.6	3	1.61
Various	Eye Left, Injured	373	1	1	0.3	1	0.27
Various	Eye Left, Shrunk	373	3	1	0.8	1	0.80
Various	Eye Right, Enlarged	373	1	1	0.3	1	0.27
Various	Eye Left, White	373	2	3	0.5	3	0.54
Various	Eye Right, White	373	5	2	1.3	3	1.34
Various	Poor Condition	373	5	1	1.3	3	1.34
Various	Missing	373	1	1	0.3	1	0.27
Various	Redness	373	3	1	0.8	1	0.80
Masses	Mass 1	373	36	2	9.7	5	9.65
Masses	Mass 2	373	11	2	2.9	5	2.95
Masses	Mass 3	373	4	1	1.1	5	1.07
Masses	Mass 4	373	2	2	0.5	5	0.54

G : Rounded group means of grades of affected animal
 % : Affected animals as percentage to observed animals

Table 106: Males - Week 112: Clinical Symptoms

Category	Sign	Animals Present	Affected	G	%	Max Grade	Total %
Posture	Ventral Recumbency	232	1	1	0.4	1	0.43
Posture	Hunched Posture	232	2	1	0.9	1	0.86
Gait / Motility	Uncoordinated Movements	232	1	2	0.4	3	0.43
Breathing	Tachypnea	232	1	1	0.4	1	0.43
Breathing	Bradypnea	232	1	1	0.4	1	0.43
Skin / Fur	Swelling	232	3	1	1.3	3	1.29
Skin / Fur	Ruffled Fur	232	3	1	1.3	3	1.29
Skin / Fur	Hair Loss	232	10	2	4.3	3	4.31
Skin / Fur	Hair Loss, General	232	1	2	0.4	3	0.43
Skin / Fur	Crusts	232	3	1	1.3	3	1.29
Skin / Fur	Scars	232	3	1	1.3	3	1.29
Skin / Fur	Scabbed Wound	232	2	1	0.9	1	0.86
Skin / Fur	Wound	232	1	1	0.4	3	0.43
Skin / Fur	Nodule	232	6	1	2.6	1	2.59
Skin / Fur	Open Mass	232	1	1	0.4	1	0.43
Skin / Fur	Crusted Mass	232	19	1	8.2	1	8.19
Secretion / Excretion	Lacrimation	232	1	1	0.4	3	0.43
Secretion / Excretion	Chromodacryorrhea	232	1	1	0.4	3	0.43
Various	Emaciated	232	5	2	2.2	3	2.16
Various	Eye Left, Injured	232	2	1	0.9	1	0.86
Various	Eye Left, Shrunken	232	2	1	0.9	1	0.86
Various	Eye Right, Enlarged	232	1	1	0.4	1	0.43
Various	Eye Left, White	232	2	2	0.9	3	0.86
Various	Eye Right, White	232	4	2	1.7	3	1.72
Various	Poor Condition	232	6	1	2.6	3	2.59
Various	Missing	232	1	1	0.4	1	0.43
Various	Redness	232	2	1	0.9	1	0.86
Masses	Mass 1	232	21	2	9.1	5	9.05
Masses	Mass 2	232	8	2	3.4	5	3.45
Masses	Mass 3	232	4	1	1.7	5	1.72
Masses	Mass 4	232	2	2	0.9	5	0.86

G : Rounded group means of grades of affected animal
 % : Affected animals as percentage to observed animals

Table 107: Males - Week 113: Clinical Symptoms

Category	Sign	Animals Present	Affected	G	%	Max Grade	Total %
Posture	Hunched Posture	118	2	1	1.7	1	1.69
Gait / Motility	Uncoordinated Movements	118	1	2	0.8	3	0.85
Breathing	Bradypnea	118	1	1	0.8	1	0.85
Breathing	Labored Respiration	118	1	2	0.8	3	0.85
Skin / Fur	Swelling	118	1	2	0.8	3	0.85
Skin / Fur	Ruffled Fur	118	2	2	1.7	3	1.69
Skin / Fur	Hair Loss	118	3	2	2.5	3	2.54
Skin / Fur	Crusts	118	1	2	0.8	3	0.85
Skin / Fur	Scars	118	1	1	0.8	3	0.85
Skin / Fur	Scabbed Wound	118	1	1	0.8	1	0.85
Skin / Fur	Nodule	118	1	1	0.8	1	0.85
Skin / Fur	Crusted Mass	118	8	1	6.8	1	6.78
Skin / Fur	Bleedings	118	1	1	0.8	1	0.85
Various	Emaciated	118	3	2	2.5	3	2.54
Various	Eye Left, Injured	118	2	1	1.7	1	1.69
Various	Eye Right, Injured	118	1	1	0.8	1	0.85
Various	Eye Left, White	118	1	1	0.8	3	0.85
Various	Eye Right, White	118	2	3	1.7	3	1.69
Various	Poor Condition	118	4	2	3.4	3	3.39
Various	Moribund	118	1	1	0.8	1	0.85
Masses	Mass 1	118	1	2	0.8	5	0.85
Masses	Mass 2	118	1	2	0.8	5	0.85

G : Rounded group means of grades of affected animal
 % : Affected animals as percentage to observed animals

Table 108: Females - Week 6: Clinical Symptoms

Category	Sign	Animals Present	Affected	G	%	Max Grade	Total %
Posture	Kinked	4001	1	1	0	3	0.02

Table 109: Females - Week 7: Clinical Symptoms

Category	Sign	Animals Present	Affected	G	%	Max Grade	Total %
Posture	Kinked	4001	2	1	0	3	0.05
Skin / Fur	Hair Loss	4001	3	1	0.1	3	0.07
Skin / Fur	Scars	4001	1	1	0	3	0.02
Skin / Fur	Fissures	4001	1	1	0	3	0.02
Secretion / Excretion	Lacrimation	4001	1	1	0	3	0.02
Various	Eye Right, Injured	4001	1	1	0	1	0.02
Various	Exophthalmos	4001	1	1	0	1	0.02
Various	Injury	4001	1	1	0	1	0.02

Table 110: Females - Week 8: Clinical Symptoms

Category	Sign	Animals Present	Affected	G	%	Max Grade	Total %
Behavior	Quiet	4001	1	1	0	3	0.02
Posture	Kinked	4001	4	1	0.1	3	0.10
Skin / Fur	Swelling	4001	15	1	0.4	3	0.37
Skin / Fur	Hair Loss	4001	9	1	0.2	3	0.22
Skin / Fur	Necrosis	4001	2	1	0	3	0.05
Skin / Fur	Crusts	4001	4	1	0.1	3	0.10
Skin / Fur	Scars	4001	2	1	0	3	0.05
Skin / Fur	Fissures	4001	2	1	0	3	0.05
Skin / Fur	Reddish Sore	4001	1	1	0	1	0.02
Secretion / Excretion	Lacrimation	4001	1	1	0	3	0.02
Secretion / Excretion	Soft Feces	4001	36	1	0.9	1	0.90
Various	Eye Right, Injured	4001	2	1	0	1	0.05
Various	Eye Right, Enlarged	4001	3	1	0.1	1	0.07
Various	Eye Right, White	4001	2	2	0	3	0.05
Various	Exophthalmos	4001	1	1	0	1	0.02

G : Rounded group means of grades of affected animal
 % : Affected animals as percentage to observed animals

Table 111: Females - Week 9: Clinical Symptoms

Category	Sign	Animals Present	Affected	G	%	Max Grade	Total %
Posture	Kinked	3994	5	1	0.1	3	0.13
Breathing	Rales	3994	2	1	0.1	3	0.05
Skin / Fur	Swelling	3994	4	1	0.1	3	0.10
Skin / Fur	Erythema Maculate	3994	1	1	0	4	0.03
Skin / Fur	Hair Loss	3994	16	1	0.4	3	0.40
Skin / Fur	Hair Loss,General	3994	1	1	0	3	0.03
Skin / Fur	Necrosis	3994	2	1	0.1	3	0.05
Skin / Fur	Crusts	3994	6	1	0.2	3	0.15
Skin / Fur	Scars	3994	3	1	0.1	3	0.08
Skin / Fur	Fissures	3994	1	1	0	3	0.03
Skin / Fur	Scabs	3994	1	2	0	3	0.03
Skin / Fur	Reddish Sore	3994	1	1	0	1	0.03
Skin / Fur	Scabbed Wound	3994	1	1	0	1	0.03
Secretion / Excretion	Soft Feces	3994	54	1	1.4	1	1.35
Various	Eye Right, Injured	3994	4	1	0.1	1	0.10
Various	Eye Left,Enlarged	3994	0		0	1	0.00
Various	Eye Right, Enlarged	3994	3	1	0.1	1	0.08
Various	Eye Right, White	3994	4	2	0.1	3	0.10
Various	Exophthalmos	3994	1	1	0	1	0.03
Various	Opacity	3994	2	1	0.1	1	0.05
Various	Dark	3994	1	1	0	3	0.03
Various	Injury	3994	0		0	1	0.00

G : Rounded group means of grades of affected animal
 % : Affected animals as percentage to observed animals

Table 112: Females - Week 10: Clinical Symptoms

Category	Sign	Animals Present	Affected	G	%	Max Grade	Total %
Posture	Kinked	3972	6	1	0.2	3	0.15
Breathing	Rales	3972	2	1	0.1	3	0.05
Skin / Fur	Swelling	3972	4	1	0.1	3	0.10
Skin / Fur	Hair Loss	3972	30	1	0.8	3	0.76
Skin / Fur	Hair Loss,General	3972	1	1	0	3	0.03
Skin / Fur	Necrosis	3972	2	1	0.1	3	0.05
Skin / Fur	Crusts	3972	5	1	0.1	3	0.13
Skin / Fur	Scars	3972	2	1	0.1	3	0.05
Skin / Fur	Fissures	3972	1	1	0	3	0.03
Skin / Fur	Scabs	3972	1	1	0	3	0.03
Skin / Fur	Reddish Sore	3972	3	1	0.1	1	0.08
Skin / Fur	Scabbed Wound	3972	2	1	0.1	1	0.05
Secretion / Excretion	Chromodacryorrhea	3972	1	1	0	3	0.03
Secretion / Excretion	Feces Pale	3972	15	1	0.4	1	0.38
Secretion / Excretion	Red Secretion From Nose	3972	1	1	0	3	0.03
Secretion / Excretion	Soft Feces	3972	73	1	1.8	1	1.84
Various	Eye Right, Injured	3972	5	1	0.1	1	0.13
Various	Eye Right, Shrunk	3972	1	1	0	1	0.03
Various	Eye Left,Enlarged	3972	0		0	1	0.00
Various	Eye Right, Enlarged	3972	2	1	0.1	1	0.05
Various	Eye Right, White	3972	6	1	0.2	3	0.15
Various	Exophthalmos	3972	10	1	0.3	1	0.25
Various	Opacity	3972	3	1	0.1	1	0.08
Various	Dark	3972	1	1	0	3	0.03
Various	Injury	3972	0		0	1	0.00
Various	Reddish Crusted	3972	1	1	0	1	0.03

G : Rounded group means of grades of affected animal
 % : Affected animals as percentage to observed animals

Table 113: Females - Week 11: Clinical Symptoms

Category	Sign	Animals Present	Affected	G	%	Max Grade	Total %
Posture	Kinked	3835	7	1	0.2	3	0.18
Gait / Motility	Head Tilt	3835	1	1	0	3	0.03
Breathing	Rales	3835	2	1	0.1	3	0.05
Skin / Fur	Hair Loss	3835	31	1	0.8	3	0.81
Skin / Fur	Hair Loss, General	3835	1	1	0	3	0.03
Skin / Fur	Necrosis	3835	2	1	0.1	3	0.05
Skin / Fur	Crusts	3835	3	1	0.1	3	0.08
Skin / Fur	Scars	3835	2	1	0.1	3	0.05
Skin / Fur	Fissures	3835	2	1	0.1	3	0.05
Skin / Fur	Reddish Sore	3835	2	1	0.1	1	0.05
Skin / Fur	Scabbed Wound	3835	2	1	0.1	1	0.05
Secretion / Excretion	Salivation	3835	1	1	0	3	0.03
Secretion / Excretion	Chromodacryorrhea	3835	1	1	0	3	0.03
Secretion / Excretion	Red Secretion From Nose	3835	1	1	0	3	0.03
Secretion / Excretion	Soft Feces	3835	78	1	2	1	2.03
Various	Eye Right, Injured	3835	7	1	0.2	1	0.18
Various	Eye Right, Shrunk	3835	2	1	0.1	1	0.05
Various	Eye Left, Enlarged	3835	0		0	1	0.00
Various	Eye Right, Enlarged	3835	4	1	0.1	1	0.10
Various	Eye Left, White	3835	1	3	0	3	0.03
Various	Eye Right, White	3835	8	2	0.2	3	0.21
Various	Exophthalmos	3835	12	1	0.3	1	0.31
Various	Opacity	3835	3	1	0.1	1	0.08
Various	Dark	3835	2	1	0.1	3	0.05
Various	Injury	3835	0		0	1	0.00
Various	Reddish Crusted	3835	1	1	0	1	0.03

G : Rounded group means of grades of affected animal
 % : Affected animals as percentage to observed animals

Table 114: Females - Week 12: Clinical Symptoms

Category	Sign	Animals Present	Affected	G	%	Max Grade	Total %
Behavior	Sedated	3768	1	2	0	3	0.03
Posture	Kinked	3768	7	1	0.2	3	0.19
Gait / Motility	Uncoordinated Movements	3768	1	1	0	3	0.03
Gait / Motility	Head Tilt	3768	1	1	0	3	0.03
Breathing	Rales	3768	1	1	0	3	0.03
Skin / Fur	Swelling	3768	1	1	0	3	0.03
Skin / Fur	Ruffled Fur	3768	1	2	0	3	0.03
Skin / Fur	Hair Loss	3768	38	1	1	3	1.01
Skin / Fur	Hair Loss,General	3768	1	1	0	3	0.03
Skin / Fur	Necrosis	3768	2	1	0.1	3	0.05
Skin / Fur	Crusts	3768	1	1	0	3	0.03
Skin / Fur	Scars	3768	3	1	0.1	3	0.08
Skin / Fur	Fissures	3768	1	1	0	3	0.03
Skin / Fur	Scabbed Wound	3768	5	1	0.1	1	0.13
Secretion / Excretion	Salivation	3768	1	1	0	3	0.03
Secretion / Excretion	Chromodacryorrhea	3768	1	1	0	3	0.03
Secretion / Excretion	Soft Feces	3768	93	1	2.5	1	2.47
Various	Eye Right, Injured	3768	8	1	0.2	1	0.21
Various	Eye Right, Shrunk	3768	3	1	0.1	1	0.08
Various	Eye Left,Enlarged	3768	0		0	1	0.00
Various	Eye Right, Enlarged	3768	6	1	0.2	1	0.16
Various	Eye Left, White	3768	1	3	0	3	0.03
Various	Eye Right, White	3768	8	2	0.2	3	0.21
Various	Exophthalmos	3768	12	1	0.3	1	0.32
Various	Opacity	3768	2	1	0.1	1	0.05
Various	Mydriasis	3768	1	1	0	1	0.03
Various	Dark	3768	2	2	0.1	3	0.05
Various	Injury	3768	0		0	1	0.00

G : Rounded group means of grades of affected animal
 % : Affected animals as percentage to observed animals

Table 115: Females - Week 13: Clinical Symptoms

Category	Sign	Animals Present	Affected	G	%	Max Grade	Total %
Behavior	Increas. Spont. Activity	2720	1	1	0	3	0.04
Posture	Kinked	2720	5	1	0.2	3	0.18
Gait / Motility	Head Tilt	2720	1	1	0	3	0.04
Breathing	Rales	2720	5	1	0.2	3	0.18
Skin / Fur	Hair Loss	2720	40	1	1.5	3	1.47
Skin / Fur	Necrosis	2720	1	1	0	3	0.04
Skin / Fur	Crusts	2720	6	1	0.2	3	0.22
Skin / Fur	Scars	2720	4	1	0.1	3	0.15
Skin / Fur	Fissures	2720	1	1	0	3	0.04
Skin / Fur	Sore Spot Hemorrhagic	2720	1	1	0	1	0.04
Skin / Fur	Scabbed Wound	2720	4	1	0.1	1	0.15
Secretion / Excretion	Salivation	2720	1	1	0	3	0.04
Secretion / Excretion	Lacrimation	2720	1	1	0	3	0.04
Secretion / Excretion	Chromodacryorrhea	2720	1	1	0	3	0.04
Secretion / Excretion	Soft Feces	2720	45	1	1.7	1	1.65
Various	Eye Right, Injured	2720	6	1	0.2	1	0.22
Various	Eye Right, Shrunken	2720	4	1	0.1	1	0.15
Various	Eye Left, Enlarged	2720	0		0	1	0.00
Various	Eye Right, Enlarged	2720	2	1	0.1	1	0.07
Various	Eye Right, White	2720	7	2	0.3	3	0.26
Various	Exophthalmos	2720	11	1	0.4	1	0.40
Various	Opacity	2720	1	1	0	1	0.04
Various	Injury	2720	0		0	1	0.00

G : Rounded group means of grades of affected animal
 % : Affected animals as percentage to observed animals

Table 116: Females - Week 14: Clinical Symptoms

Category	Sign	Animals Present	Affected	G	%	Max Grade	Total %
Posture	Kinked	2657	5	1	0.2	3	0.19
Gait / Motility	Head Tilt	2657	1	1	0	3	0.04
Breathing	Labored Respiration	2657	1	1	0	3	0.04
Breathing	Rales	2657	7	1	0.3	3	0.26
Skin / Fur	Ruffled Fur	2657	1	1	0	3	0.04
Skin / Fur	Hair Loss	2657	48	1	1.8	3	1.81
Skin / Fur	Necrosis	2657	1	1	0	3	0.04
Skin / Fur	Crusts	2657	7	1	0.3	3	0.26
Skin / Fur	Scars	2657	4	1	0.2	3	0.15
Skin / Fur	Fissures	2657	1	1	0	3	0.04
Skin / Fur	Reddish Sore	2657	1	1	0	1	0.04
Skin / Fur	Sore Spot Hemorrhagic	2657	1	1	0	1	0.04
Skin / Fur	Scabbed Wound	2657	2	1	0.1	1	0.08
Secretion / Excretion	Salivation	2657	1	1	0	3	0.04
Secretion / Excretion	Chromodacryorrhea	2657	1	1	0	3	0.04
Secretion / Excretion	Soft Feces	2657	45	1	1.7	1	1.69
Various	Emaciated	2657	2	1	0.1	3	0.08
Various	Eye Right, Injured	2657	6	1	0.2	1	0.23
Various	Eye Right, Shrunken	2657	3	1	0.1	1	0.11
Various	Eye Left, Enlarged	2657	0		0	1	0.00
Various	Eye Right, Enlarged	2657	2	1	0.1	1	0.08
Various	Eye Right, White	2657	7	2	0.3	3	0.26
Various	Exophthalmos	2657	8	1	0.3	1	0.30
Various	Opacity	2657	1	1	0	1	0.04
Various	Injury	2657	0		0	1	0.00
Various	Kinked	2657	1	2	0	3	0.04

G : Rounded group means of grades of affected animal
 % : Affected animals as percentage to observed animals

Table 117: Females - Week 15: Clinical Symptoms

Category	Sign	Animals Present	Affected	G	%	Max Grade	Total %
Behavior	Sedated	2178	1	1	0	3	0.05
Behavior	Decreas. Spont. Activity	2178	1	1	0	3	0.05
Behavior	Increas. Spont. Activity	2178	4	1	0.2	3	0.18
Posture	Kinked	2178	5	1	0.2	3	0.23
Gait / Motility	Head Tilt	2178	2	1	0.1	3	0.09
Breathing	Labored Respiration	2178	1	1	0	3	0.05
Breathing	Rales	2178	7	1	0.3	3	0.32
Skin / Fur	Ruffled Fur	2178	1	1	0	3	0.05
Skin / Fur	Hair Loss	2178	46	1	2.1	3	2.11
Skin / Fur	Necrosis	2178	1	1	0	3	0.05
Skin / Fur	Crusts	2178	6	1	0.3	3	0.28
Skin / Fur	Scars	2178	4	1	0.2	3	0.18
Skin / Fur	Fissures	2178	1	1	0	3	0.05
Skin / Fur	Reddish Sore	2178	1	1	0	1	0.05
Skin / Fur	Sore Spot Hemorrhagic	2178	1	1	0	1	0.05
Secretion / Excretion	Salivation	2178	2	1	0.1	3	0.09
Secretion / Excretion	Chromodacryorrhea	2178	1	1	0	3	0.05
Secretion / Excretion	Soft Feces	2178	37	1	1.7	1	1.70
Various	Emaciated	2178	3	2	0.1	3	0.14
Various	Eye Right, Injured	2178	4	1	0.2	1	0.18
Various	Eye Right, Shrunk	2178	3	1	0.1	1	0.14
Various	Eye Left, Enlarged	2178	0		0	1	0.00
Various	Eye Right, Enlarged	2178	2	1	0.1	1	0.09
Various	Eye Right, White	2178	7	2	0.3	3	0.32
Various	Exophthalmos	2178	7	1	0.3	1	0.32
Various	Opacity	2178	1	1	0	1	0.05
Various	Injury	2178	0		0	1	0.00
Various	Kinked	2178	1	1	0	3	0.05
Various	Reduced In Size	2178	1	1	0	3	0.05

G : Rounded group means of grades of affected animal
 % : Affected animals as percentage to observed animals

Table 118: Females - Week 16: Clinical Symptoms

Category	Sign	Animals Present	Affected	G	%	Max Grade	Total %
Behavior	Increas. Spont. Activity	2117	4	1	0.2	3	0.19
Posture	Kinked	2117	5	1	0.2	3	0.24
Gait / Motility	Head Tilt	2117	2	1	0.1	3	0.09
Breathing	Rales	2117	4	1	0.2	3	0.19
Skin / Fur	Hair Loss	2117	45	1	2.1	3	2.13
Skin / Fur	Crusts	2117	6	1	0.3	3	0.28
Skin / Fur	Scars	2117	4	1	0.2	3	0.19
Skin / Fur	Fissures	2117	1	1	0	3	0.05
Skin / Fur	Reddish Sore	2117	1	1	0	1	0.05
Skin / Fur	Scabbed Wound	2117	1	1	0	1	0.05
Secretion / Excretion	Salivation	2117	2	1	0.1	3	0.09
Secretion / Excretion	Chromodacryorrhea	2117	1	1	0	3	0.05
Secretion / Excretion	Soft Feces	2117	42	1	2	1	1.98
Various	Emaciated	2117	1	1	0	3	0.05
Various	Eye Right, Injured	2117	3	1	0.1	1	0.14
Various	Eye Right, Shrunken	2117	3	1	0.1	1	0.14
Various	Eye Left, Enlarged	2117	0	0	0	1	0.00
Various	Eye Right, Enlarged	2117	2	1	0.1	1	0.09
Various	Eye Right, White	2117	6	2	0.3	3	0.28
Various	Opacity	2117	1	1	0	1	0.05
Various	Injury	2117	0	0	0	1	0.00
Various	Kinked	2117	1	2	0	3	0.05
Various	Reduced In Size	2117	1	1	0	3	0.05

G : Rounded group means of grades of affected animal
 % : Affected animals as percentage to observed animals

Table 119: Females - Week 17: Clinical Symptoms

Category	Sign	Animals Present	Affected	G	%	Max Grade	Total %
Behavior	Restless	1996	1	1	0.1	3	0.05
Behavior	Increas. Spont. Activity	1996	4	1	0.2	3	0.20
Posture	Kinked	1996	5	1	0.3	3	0.25
Gait / Motility	Head Tilt	1996	2	1	0.1	3	0.10
Breathing	Rales	1996	2	1	0.1	3	0.10
Skin / Fur	Hair Loss	1996	43	1	2.2	3	2.15
Skin / Fur	Crusts	1996	6	1	0.3	3	0.30
Skin / Fur	Scars	1996	4	1	0.2	3	0.20
Skin / Fur	Scabbed Wound	1996	1	1	0.1	1	0.05
Secretion / Excretion	Salivation	1996	3	1	0.2	3	0.15
Secretion / Excretion	Chromodacryorrhea	1996	1	1	0.1	3	0.05
Secretion / Excretion	Red Secretion From Nose	1996	1	1	0.1	3	0.05
Secretion / Excretion	Soft Feces	1996	37	1	1.9	1	1.85
Various	Eye Right, Injured	1996	3	1	0.2	1	0.15
Various	Eye Right, Shrunk	1996	2	1	0.1	1	0.10
Various	Eye Left, Enlarged	1996	0		0	1	0.00
Various	Eye Right, Enlarged	1996	1	1	0.1	1	0.05
Various	Eye Left, White	1996	0		0	3	0.00
Various	Eye Right, White	1996	5	2	0.3	3	0.25
Various	Exophthalmos	1996	4	1	0.2	1	0.20
Various	Opacity	1996	1	1	0.1	1	0.05
Various	Injury	1996	0		0	1	0.00
Various	Kinked	1996	1	2	0.1	3	0.05
Various	Reduced In Size	1996	1	1	0.1	3	0.05

G : Rounded group means of grades of affected animal
 % : Affected animals as percentage to observed animals

Table 120: Females - Week 18: Clinical Symptoms

Category	Sign	Animals Present	Affected	G	%	Max Grade	Total %
Behavior	Restless	1986	1	1	0.1	3	0.05
Behavior	Increas. Spont. Activity	1986	4	1	0.2	3	0.20
Posture	Kinked	1986	5	1	0.3	3	0.25
Gait / Motility	Head Tilt	1986	3	1	0.2	3	0.15
Breathing	Rales	1986	3	1	0.2	3	0.15
Skin / Fur	Erythema Maculate	1986	1	2	0.1	4	0.05
Skin / Fur	Hair Loss	1986	47	1	2.4	3	2.37
Skin / Fur	Crusts	1986	4	1	0.2	3	0.20
Skin / Fur	Scars	1986	4	1	0.2	3	0.20
Skin / Fur	Fissures	1986	1	2	0.1	3	0.05
Skin / Fur	Scabbed Wound	1986	1	1	0.1	1	0.05
Secretion / Excretion	Salivation	1986	1	1	0.1	3	0.05
Secretion / Excretion	Chromodacryorrhea	1986	1	1	0.1	3	0.05
Secretion / Excretion	Red Secretion From Nose	1986	1	1	0.1	3	0.05
Secretion / Excretion	Soft Feces	1986	37	1	1.9	1	1.86
Various	Eye Right, Injured	1986	3	1	0.2	1	0.15
Various	Eye Right, Shrunk	1986	2	1	0.1	1	0.10
Various	Eye Right, Enlarged	1986	1	1	0.1	1	0.05
Various	Eye Left, White	1986	0		0	3	0.00
Various	Eye Right, White	1986	5	2	0.3	3	0.25
Various	Exophthalmos	1986	16	1	0.8	1	0.81
Various	Opacity	1986	2	1	0.1	1	0.10
Various	Mydriasis	1986	1	1	0.1	1	0.05
Various	Injury	1986	0		0	1	0.00
Various	Kinked	1986	1	2	0.1	3	0.05
Various	Reduced In Size	1986	1	1	0.1	3	0.05

G : Rounded group means of grades of affected animal
 % : Affected animals as percentage to observed animals

Table 121: Females - Week 19: Clinical Symptoms

Category	Sign	Animals Present	Affected	G	%	Max Grade	Total %
Behavior	Restless	1940	1	1	0.1	3	0.05
Behavior	Increas. Spont. Activity	1940	4	1	0.2	3	0.21
Posture	Hunched Posture	1940	1	1	0.1	1	0.05
Posture	Kinked	1940	5	1	0.3	3	0.26
Gait / Motility	Head Tilt	1940	3	1	0.2	3	0.15
Skin / Fur	Swelling	1940	2	3	0.1	3	0.10
Skin / Fur	Erythema Maculate	1940	2	2	0.1	4	0.10
Skin / Fur	Erythema Focal	1940	1	1	0.1	4	0.05
Skin / Fur	Ruffled Fur	1940	2	1	0.1	3	0.10
Skin / Fur	Hair Loss	1940	45	1	2.3	3	2.32
Skin / Fur	Crusts	1940	3	1	0.2	3	0.15
Skin / Fur	Scars	1940	4	1	0.2	3	0.21
Skin / Fur	Fissures	1940	1	2	0.1	3	0.05
Skin / Fur	Fissures With Bleedings	1940	1	1	0.1	3	0.05
Skin / Fur	Scabbed Wound	1940	2	1	0.1	1	0.10
Secretion / Excretion	Salivation	1940	1	1	0.1	3	0.05
Secretion / Excretion	Chromodacryorrhea	1940	1	2	0.1	3	0.05
Secretion / Excretion	Soft Feces	1940	37	1	1.9	1	1.91
Various	Emaciated	1940	2	1	0.1	3	0.10
Various	Eye Right, Injured	1940	3	1	0.2	1	0.15
Various	Eye Right, Shrunk	1940	2	1	0.1	1	0.10
Various	Eye Right, Enlarged	1940	1	1	0.1	1	0.05
Various	Eye Left, White	1940	0		0	3	0.00
Various	Eye Right, White	1940	4	2	0.2	3	0.21
Various	Poor Condition	1940	1	1	0.1	3	0.05
Various	Exophthalmos	1940	6	1	0.3	1	0.31
Various	Opacity	1940	2	1	0.1	1	0.10
Various	Mydriasis	1940	1	1	0.1	1	0.05
Various	Injury	1940	0		0	1	0.00
Various	Kinked	1940	1	1	0.1	3	0.05
Various	Reduced In Size	1940	1	1	0.1	3	0.05

G : Rounded group means of grades of affected animal
 % : Affected animals as percentage to observed animals

Table 122: Females - Week 20: Clinical Symptoms

Category	Sign	Animals Present	Affected	G	%	Max Grade	Total %
Behavior	Aggressive	1940	1	1	0.1	3	0.05
Behavior	Restless	1940	1	1	0.1	3	0.05
Behavior	Increas. Spont. Activity	1940	6	1	0.3	3	0.31
Posture	Kinked	1940	5	1	0.3	3	0.26
Gait / Motility	Head Tilt	1940	3	1	0.2	3	0.15
Breathing	Dyspnea	1940	1	1	0.1	3	0.05
Breathing	Rales	1940	2	1	0.1	3	0.10
Skin / Fur	Swelling	1940	4	2	0.2	3	0.21
Skin / Fur	Erythema Maculate	1940	1	1	0.1	4	0.05
Skin / Fur	Ruffled Fur	1940	1	1	0.1	3	0.05
Skin / Fur	Hair Loss	1940	49	1	2.5	3	2.53
Skin / Fur	Crusts	1940	2	1	0.1	3	0.10
Skin / Fur	Scars	1940	4	1	0.2	3	0.21
Skin / Fur	Fissures	1940	2	2	0.1	3	0.10
Skin / Fur	Fissures With Bleedings	1940	1	1	0.1	3	0.05
Skin / Fur	Scabbed Wound	1940	2	1	0.1	1	0.10
Skin / Fur	Skin Blue	1940	1	1	0.1	1	0.05
Secretion / Excretion	Salivation	1940	1	1	0.1	3	0.05
Secretion / Excretion	Chromodacryorrhea	1940	1	2	0.1	3	0.05
Secretion / Excretion	Soft Feces	1940	37	1	1.9	1	1.91
Various	Emaciated	1940	1	1	0.1	3	0.05
Various	Eye Right, Missing	1940	1	1	0.1	1	0.05
Various	Eye Right, Injured	1940	4	1	0.2	1	0.21
Various	Eye Right, Shrunk	1940	2	1	0.1	1	0.10
Various	Eye Right, Enlarged	1940	3	1	0.2	1	0.15
Various	Eye Left, White	1940	0		0	3	0.00
Various	Eye Right, White	1940	3	2	0.2	3	0.15
Various	Exophthalmos	1940	1	1	0.1	1	0.05
Various	Opacity	1940	2	1	0.1	1	0.10
Various	Mydriasis	1940	1	1	0.1	1	0.05
Various	Dark	1940	1	1	0.1	3	0.05
Various	Injury	1940	0		0	1	0.00
Various	Kinked	1940	1	1	0.1	3	0.05
Various	Reduced In Size	1940	1	1	0.1	3	0.05
Masses	Mass 1	1940	0		0	5	0.00

G : Rounded group means of grades of affected animal
 % : Affected animals as percentage to observed animals

Table 123: Females - Week 21: Clinical Symptoms

Category	Sign	Animals Present	Affected	G	%	Max Grade	Total %
Behavior	Increas. Spont. Activity	1814	6	1	0.3	3	0.33
Posture	Ventral Recumbency	1814	1	1	0.1	1	0.06
Posture	Kinked	1814	4	1	0.2	3	0.22
Gait / Motility	Head Tilt	1814	1	1	0.1	3	0.06
Breathing	Labored Respiration	1814	1	2	0.1	3	0.06
Breathing	Rales	1814	3	1	0.2	3	0.17
Skin / Fur	Swelling	1814	3	1	0.2	3	0.17
Skin / Fur	Hair Loss	1814	41	1	2.3	3	2.26
Skin / Fur	Crusts	1814	4	1	0.2	3	0.22
Skin / Fur	Scars	1814	3	1	0.2	3	0.17
Skin / Fur	Fissures	1814	2	1	0.1	3	0.11
Skin / Fur	Scabbed Wound	1814	2	1	0.1	1	0.11
Secretion / Excretion	Chromodacryorrhea	1814	1	2	0.1	3	0.06
Secretion / Excretion	Feces Pale	1814	1	1	0.1	1	0.06
Secretion / Excretion	Soft Feces	1814	34	1	1.9	1	1.87
Various	Eye Right, Missing	1814	1	1	0.1	1	0.06
Various	Eye Right, Injured	1814	6	1	0.3	1	0.33
Various	Eye Right, Shrunk	1814	2	1	0.1	1	0.11
Various	Eye Right, Enlarged	1814	4	1	0.2	1	0.22
Various	Eye Left, White	1814	0		0	3	0.00
Various	Eye Right, White	1814	4	2	0.2	3	0.22
Various	Poor Condition	1814	1	3	0.1	3	0.06
Various	Exophthalmos	1814	1	1	0.1	1	0.06
Various	Opacity	1814	1	1	0.1	1	0.06
Various	Mydriasis	1814	1	1	0.1	1	0.06
Various	Curled	1814	1	1	0.1	1	0.06
Various	Dark	1814	1	1	0.1	3	0.06
Various	Injury	1814	0		0	1	0.00
Various	Kinked	1814	1	1	0.1	3	0.06
Various	Reduced In Size	1814	1	1	0.1	3	0.06

G : Rounded group means of grades of affected animal
 % : Affected animals as percentage to observed animals

Table 124: Females - Week 22: Clinical Symptoms

Category	Sign	Animals Present	Affected	G	%	Max Grade	Total %
Posture	Kinked	1291	3	1	0.2	3	0.23
Breathing	Rales	1291	1	1	0.1	3	0.08
Skin / Fur	Swelling	1291	1	1	0.1	3	0.08
Skin / Fur	Hair Loss	1291	23	1	1.8	3	1.78
Skin / Fur	Crusts	1291	3	2	0.2	3	0.23
Skin / Fur	Scars	1291	4	1	0.3	3	0.31
Skin / Fur	Fissures	1291	1	1	0.1	3	0.08
Skin / Fur	Scabbed Wound	1291	1	1	0.1	1	0.08
Secretion / Excretion	Feces Pale	1291	1	1	0.1	1	0.08
Various	Eye Right, Missing	1291	1	1	0.1	1	0.08
Various	Eye Right, Injured	1291	3	1	0.2	1	0.23
Various	Eye Right, Shrunk	1291	2	1	0.2	1	0.15
Various	Eye Right, Enlarged	1291	2	1	0.2	1	0.15
Various	Eye Right, White	1291	4	2	0.3	3	0.31
Various	Exophthalmos	1291	1	1	0.1	1	0.08
Various	Mydriasis	1291	1	1	0.1	1	0.08
Various	Kinked	1291	1	1	0.1	3	0.08

Table 125: Females - Week 23: Clinical Symptoms

Category	Sign	Animals Present	Affected	G	%	Max Grade	Total %
Posture	Kinked	1263	3	1	0.2	3	0.24
Breathing	Rales	1263	1	1	0.1	3	0.08
Skin / Fur	Hair Loss	1263	23	1	1.8	3	1.82
Skin / Fur	Crusts	1263	2	1	0.2	3	0.16
Skin / Fur	Scars	1263	4	1	0.3	3	0.32
Skin / Fur	Fissures	1263	1	1	0.1	3	0.08
Skin / Fur	Scabbed Wound	1263	2	1	0.2	1	0.16
Various	Eye Right, Missing	1263	1	1	0.1	1	0.08
Various	Eye Right, Injured	1263	3	1	0.2	1	0.24
Various	Eye Right, Shrunk	1263	2	1	0.2	1	0.16
Various	Eye Right, Enlarged	1263	2	1	0.2	1	0.16
Various	Eye Left, White	1263	1	3	0.1	3	0.08
Various	Eye Right, White	1263	4	2	0.3	3	0.32
Various	Mydriasis	1263	1	1	0.1	1	0.08
Various	Kinked	1263	1	1	0.1	3	0.08

G : Rounded group means of grades of affected animal
 % : Affected animals as percentage to observed animals

Table 126: Females - Week 24: Clinical Symptoms

Category	Sign	Animals Present	Affected	G	%	Max Grade	Total %
Posture	Kinked	1233	3	1	0.2	3	0.24
Breathing	Rales	1233	1	1	0.1	3	0.08
Skin / Fur	Hair Loss	1233	29	1	2.4	3	2.35
Skin / Fur	Crusts	1233	2	1	0.2	3	0.16
Skin / Fur	Scars	1233	3	1	0.2	3	0.24
Skin / Fur	Fissures	1233	1	1	0.1	3	0.08
Skin / Fur	Scabbed Wound	1233	2	1	0.2	1	0.16
Various	Eye Right, Missing	1233	1	1	0.1	1	0.08
Various	Eye Right, Injured	1233	3	1	0.2	1	0.24
Various	Eye Right, Shrunk	1233	2	1	0.2	1	0.16
Various	Eye Right, Enlarged	1233	2	1	0.2	1	0.16
Various	Eye Left, White	1233	1	3	0.1	3	0.08
Various	Eye Right, White	1233	6	2	0.5	3	0.49
Various	Kinked	1233	1	1	0.1	3	0.08

Table 127: Females - Week 25: Clinical Symptoms

Category	Sign	Animals Present	Affected	G	%	Max Grade	Total %
Posture	Hunched Posture	1193	1	1	0.1	1	0.08
Posture	Kinked	1193	2	2	0.2	3	0.17
Breathing	Rales	1193	1	1	0.1	3	0.08
Skin / Fur	Ruffled Fur	1193	1	1	0.1	3	0.08
Skin / Fur	Hair Loss	1193	20	1	1.7	3	1.68
Skin / Fur	Crusts	1193	1	1	0.1	3	0.08
Skin / Fur	Scars	1193	3	1	0.3	3	0.25
Skin / Fur	Fissures	1193	1	1	0.1	3	0.08
Skin / Fur	Scabbed Wound	1193	4	1	0.3	1	0.34
Various	Emaciated	1193	1	1	0.1	3	0.08
Various	Eye Right, Missing	1193	1	1	0.1	1	0.08
Various	Eye Right, Injured	1193	3	1	0.3	1	0.25
Various	Eye Right, Shrunk	1193	1	1	0.1	1	0.08
Various	Eye Right, Enlarged	1193	2	1	0.2	1	0.17
Various	Eye Left, White	1193	1	3	0.1	3	0.08
Various	Eye Right, White	1193	6	2	0.5	3	0.50
Various	Poor Condition	1193	1	1	0.1	3	0.08
Various	Kinked	1193	1	1	0.1	3	0.08

G : Rounded group means of grades of affected animal
 % : Affected animals as percentage to observed animals

Table 128: Females - Week 26: Clinical Symptoms

Category	Sign	Animals Present	Affected	G	%	Max Grade	Total %
Posture	Hunched Posture	1008	1	1	0.1	1	0.10
Skin / Fur	Ruffled Fur	1008	1	1	0.1	3	0.10
Skin / Fur	Hair Loss	1008	23	1	2.3	3	2.28
Skin / Fur	Crusts	1008	1	1	0.1	3	0.10
Skin / Fur	Scars	1008	2	1	0.2	3	0.20
Skin / Fur	Scabbed Wound	1008	2	1	0.2	1	0.20
Various	Emaciated	1008	1	1	0.1	3	0.10
Various	Eye Right, Missing	1008	1	1	0.1	1	0.10
Various	Eye Right, Injured	1008	3	1	0.3	1	0.30
Various	Eye Right, Shrunk	1008	3	1	0.3	1	0.30
Various	Eye Right, Enlarged	1008	2	1	0.2	1	0.20
Various	Eye Left, White	1008	1	3	0.1	3	0.10
Various	Eye Right, White	1008	6	2	0.6	3	0.60
Various	Poor Condition	1008	1	1	0.1	3	0.10
Masses	Mass 1	1008	1	1	0.1	5	0.10

Table 129: Females - Week 27: Clinical Symptoms

Category	Sign	Animals Present	Affected	G	%	Max Grade	Total %
Posture	Hunched Posture	978	2	1	0.2	1	0.20
Skin / Fur	Ruffled Fur	978	2	1	0.2	3	0.20
Skin / Fur	Hair Loss	978	17	1	1.7	3	1.74
Skin / Fur	Crusts	978	1	1	0.1	3	0.10
Skin / Fur	Scars	978	2	1	0.2	3	0.20
Various	Emaciated	978	1	2	0.1	3	0.10
Various	Eye Right, Missing	978	1	1	0.1	1	0.10
Various	Eye Right, Injured	978	3	1	0.3	1	0.31
Various	Eye Right, Shrunk	978	2	1	0.2	1	0.20
Various	Eye Right, Enlarged	978	1	1	0.1	1	0.10
Various	Eye Left, White	978	1	2	0.1	3	0.10
Various	Eye Right, White	978	5	2	0.5	3	0.51
Masses	Mass 1	978	3	1	0.3	5	0.31

G : Rounded group means of grades of affected animal
 % : Affected animals as percentage to observed animals

Table 130: Females - Week 28: Clinical Symptoms

Category	Sign	Animals Present	Affected	G	%	Max Grade	Total %
Posture	Hunched Posture	976	1	1	0.1	1	0.10
Skin / Fur	Ruffled Fur	976	1	1	0.1	3	0.10
Skin / Fur	Hair Loss	976	22	1	2.3	3	2.25
Skin / Fur	Crusts	976	1	1	0.1	3	0.10
Skin / Fur	Scars	976	2	1	0.2	3	0.20
Secretion / Excretion	Lacrimation	976	1	1	0.1	3	0.10
Various	Eye Right, Missing	976	1	1	0.1	1	0.10
Various	Eye Right, Injured	976	2	1	0.2	1	0.20
Various	Eye Right, Shrunk	976	3	1	0.3	1	0.31
Various	Eye Right, Enlarged	976	1	1	0.1	1	0.10
Various	Eye Left, White	976	1	3	0.1	3	0.10
Various	Eye Right, White	976	5	2	0.5	3	0.51
Masses	Mass 1	976	3	1	0.3	5	0.31

Table 131: Females - Week 29: Clinical Symptoms

Category	Sign	Animals Present	Affected	G	%	Max Grade	Total %
Skin / Fur	Swelling	976	1	1	0.1	3	0.10
Skin / Fur	Hair Loss	976	17	1	1.7	3	1.74
Skin / Fur	Scars	976	2	1	0.2	3	0.20
Skin / Fur	Open Mass	976	1	1	0.1	1	0.10
Skin / Fur	Crusted Mass	976	1	1	0.1	1	0.10
Secretion / Excretion	Lacrimation	976	1	1	0.1	3	0.10
Various	Eye Right, Missing	976	1	1	0.1	1	0.10
Various	Eye Right, Injured	976	2	1	0.2	1	0.20
Various	Eye Right, Shrunk	976	2	1	0.2	1	0.20
Various	Eye Right, Enlarged	976	1	1	0.1	1	0.10
Various	Eye Left, White	976	1	3	0.1	3	0.10
Various	Eye Right, White	976	5	2	0.5	3	0.51
Masses	Mass 1	976	3	1	0.3	5	0.31

G : Rounded group means of grades of affected animal
 % : Affected animals as percentage to observed animals

Table 132: Females - Week 30: Clinical Symptoms

Category	Sign	Animals Present	Affected	G	%	Max Grade	Total %
Skin / Fur	Swelling	960	1	1	0.1	3	0.10
Skin / Fur	Hair Loss	960	22	1	2.3	3	2.29
Skin / Fur	Scars	960	3	1	0.3	3	0.31
Secretion / Excretion	Lacrimation	960	1	1	0.1	3	0.10
Various	Eye Right, Missing	960	1	1	0.1	1	0.10
Various	Eye Right, Injured	960	2	1	0.2	1	0.21
Various	Eye Right, Shrunk	960	3	1	0.3	1	0.31
Various	Eye Right, Enlarged	960	1	1	0.1	1	0.10
Various	Eye Left, White	960	1	3	0.1	3	0.10
Various	Eye Right, White	960	5	2	0.5	3	0.52
Masses	Mass 1	960	2	1	0.2	5	0.21

Table 133: Females - Week 31: Clinical Symptoms

Category	Sign	Animals Present	Affected	G	%	Max Grade	Total %
Gait / Motility	Head Tilt	944	1	1	0.1	3	0.11
Skin / Fur	Swelling	944	1	1	0.1	3	0.11
Skin / Fur	Hair Loss	944	16	1	1.7	3	1.69
Skin / Fur	Scars	944	3	1	0.3	3	0.32
Skin / Fur	Scabbed Wound	944	1	1	0.1	1	0.11
Secretion / Excretion	Lacrimation	944	1	1	0.1	3	0.11
Various	Eye Right, Missing	944	1	1	0.1	1	0.11
Various	Eye Right, Injured	944	2	1	0.2	1	0.21
Various	Eye Right, Shrunk	944	2	1	0.2	1	0.21
Various	Eye Right, Enlarged	944	1	1	0.1	1	0.11
Various	Eye Left, White	944	1	3	0.1	3	0.11
Various	Eye Right, White	944	5	3	0.5	3	0.53
Masses	Mass 1	944	2	1	0.2	5	0.21

G : Rounded group means of grades of affected animal
 % : Affected animals as percentage to observed animals

Table 134: Females - Week 32: Clinical Symptoms

Category	Sign	Animals Present	Affected	G	%	Max Grade	Total %
Gait / Motility	Head Tilt	929	1	1	0.1	3	0.11
Skin / Fur	Swelling	929	1	1	0.1	3	0.11
Skin / Fur	Hair Loss	929	26	1	2.8	3	2.80
Skin / Fur	Scars	929	3	1	0.3	3	0.32
Secretion / Excretion	Lacrimation	929	1	1	0.1	3	0.11
Various	Eye Right, Missing	929	1	1	0.1	1	0.11
Various	Eye Right, Injured	929	2	1	0.2	1	0.22
Various	Eye Right, Shrunk	929	3	1	0.3	1	0.32
Various	Eye Left, White	929	1	3	0.1	3	0.11
Various	Eye Right, White	929	4	3	0.4	3	0.43
Masses	Mass 1	929	2	1	0.2	5	0.22

Table 135: Females - Week 33: Clinical Symptoms

Category	Sign	Animals Present	Affected	G	%	Max Grade	Total %
Gait / Motility	Head Tilt	912	1	1	0.1	3	0.11
Skin / Fur	Swelling	912	1	1	0.1	3	0.11
Skin / Fur	Hair Loss	912	19	1	2.1	3	2.08
Skin / Fur	Scars	912	5	1	0.5	3	0.55
Skin / Fur	Scabbed Wound	912	1	1	0.1	1	0.11
Secretion / Excretion	Salivation	912	1	1	0.1	3	0.11
Secretion / Excretion	Lacrimation	912	1	1	0.1	3	0.11
Various	Eye Right, Missing	912	1	1	0.1	1	0.11
Various	Eye Right, Injured	912	2	1	0.2	1	0.22
Various	Eye Right, Shrunk	912	1	1	0.1	1	0.11
Various	Eye Left, White	912	1	3	0.1	3	0.11
Various	Eye Right, White	912	3	3	0.3	3	0.33
Masses	Mass 1	912	2	1	0.2	5	0.22

G : Rounded group means of grades of affected animal
 % : Affected animals as percentage to observed animals

Table 136: Females - Week 34: Clinical Symptoms

Category	Sign	Animals Present	Affected	G	%	Max Grade	Total %
Skin / Fur	Hair Loss	861	26	2	3	3	3.02
Skin / Fur	Scars	861	5	1	0.6	3	0.58
Skin / Fur	Scabbed Wound	861	1	1	0.1	1	0.12
Various	Lacrimation	861	1	1	0.1	3	0.12
Various	Eye Right, Injured	861	3	1	0.3	1	0.35
Various	Eye Right, Shrunk	861	2	1	0.2	1	0.23
Various	Eye Right, White	861	2	3	0.2	3	0.23
Masses	Mass 1	861	1	1	0.1	5	0.12

Table 137: Females - Week 35: Clinical Symptoms

Category	Sign	Animals Present	Affected	G	%	Max Grade	Total %
Skin / Fur	Hair Loss	797	17	2	2.1	3	2.13
Skin / Fur	Scars	797	5	1	0.6	3	0.63
Secretion / Excretion	Lacrimation	797	1	1	0.1	3	0.13
Various	Eye Right, Injured	797	2	1	0.3	1	0.25
Various	Eye Right, Shrunk	797	2	1	0.3	1	0.25
Various	Eye Right, White	797	2	3	0.3	3	0.25
Masses	Mass 2	797	1	1	0.1	5	0.13

Table 138: Females - Week 36: Clinical Symptoms

Category	Sign	Animals Present	Affected	G	%	Max Grade	Total %
Skin / Fur	Swelling	762	1	1	0.1	3	0.13
Skin / Fur	Hair Loss	762	23	2	3	3	3.02
Skin / Fur	Scars	762	5	1	0.7	3	0.66
Secretion / Excretion	Lacrimation	762	1	1	0.1	3	0.13
Various	Eye Right, Injured	762	1	1	0.1	1	0.13
Various	Eye Right, Shrunk	762	3	1	0.4	1	0.39
Various	Eye Right, White	762	2	3	0.3	3	0.26
Masses	Mass 1	762	1	1	0.1	5	0.13
Masses	Mass 2	762	1	1	0.1	5	0.13

Table 139: Females - Week 37: Clinical Symptoms

Category	Sign	Animals Present	Affected	G	%	Max Grade	Total %
Skin / Fur	Swelling	762	3	1	0.4	3	0.39
Skin / Fur	Hair Loss	762	17	2	2.2	3	2.23
Skin / Fur	Scars	762	5	1	0.7	3	0.66
Secretion / Excretion	Lacrimation	762	1	1	0.1	3	0.13
Various	Eye Right, Injured	762	1	1	0.1	1	0.13
Various	Eye Right, Shrunk	762	2	1	0.3	1	0.26
Various	Eye Right, White	762	2	3	0.3	3	0.26
Masses	Mass 2	762	1	1	0.1	5	0.13

G : Rounded group means of grades of affected animal
 % : Affected animals as percentage to observed animals

Table 140: Females - Week 38: Clinical Symptoms

Category	Sign	Animals Present	Affected	G	%	Max Grade	Total %
Skin / Fur	Swelling	761	3	1	0.4	3	0.39
Skin / Fur	Hair Loss	761	22	2	2.9	3	2.89
Skin / Fur	Scars	761	5	1	0.7	3	0.66
Secretion / Excretion	Lacrimation	761	1	1	0.1	3	0.13
Various	Eye Right, Injured	761	1	1	0.1	1	0.13
Various	Eye Right, Shrunk	761	2	1	0.3	1	0.26
Various	Eye Right, White	761	2	3	0.3	3	0.26
Masses	Mass 1	761	1	1	0.1	5	0.13
Masses	Mass 2	761	1	1	0.1	5	0.13

Table 141: Females - Week 39: Clinical Symptoms

Category	Sign	Animals Present	Affected	G	%	Max Grade	Total %
Skin / Fur	Swelling	741	3	1	0.4	3	0.40
Skin / Fur	Hair Loss	741	18	2	2.4	3	2.43
Skin / Fur	Scars	741	3	1	0.4	3	0.40
Various	Eye Right, Injured	741	1	1	0.1	1	0.13
Various	Eye Right, Shrunk	741	1	1	0.1	1	0.13
Various	Eye Right, White	741	3	2	0.4	3	0.40
Masses	Mass 2	741	1	1	0.1	5	0.13

G : Rounded group means of grades of affected animal
 % : Affected animals as percentage to observed animals

Table 142: Females - Week 40: Clinical Symptoms

Category	Sign	Animals Present	Affected	G	%	Max Grade	Total %
Skin / Fur	Swelling	726	4	1	0.6	3	0.55
Skin / Fur	Hair Loss	726	23	2	3.2	3	3.17
Skin / Fur	Hair Loss,General	726	1	1	0.1	3	0.14
Skin / Fur	Scars	726	3	1	0.4	3	0.41
Various	Eye Right, Injured	726	1	1	0.1	1	0.14
Various	Eye Right, Shrunk	726	2	1	0.3	1	0.28
Various	Eye Right, White	726	3	2	0.4	3	0.41
Masses	Mass 1	726	1	1	0.1	5	0.14

Table 143: Females - Week 41: Clinical Symptoms

Category	Sign	Animals Present	Affected	G	%	Max Grade	Total %
Skin / Fur	Swelling	726	4	1	0.6	3	0.55
Skin / Fur	Hair Loss	726	20	2	2.8	3	2.75
Skin / Fur	Hair Loss,General	726	1	1	0.1	3	0.14
Skin / Fur	Crusts	726	1	1	0.1	3	0.14
Skin / Fur	Scars	726	3	1	0.4	3	0.41
Skin / Fur	Scabbed Wound	726	1	1	0.1	1	0.14
Various	Eye Right, Injured	726	1	1	0.1	1	0.14
Various	Eye Right, Shrunk	726	1	1	0.1	1	0.14
Various	Eye Right, White	726	3	2	0.4	3	0.41
Various	Missing	726	1	1	0.1	1	0.14

G : Rounded group means of grades of affected animal
 % : Affected animals as percentage to observed animals

Table 144: Females - Week 42: Clinical Symptoms

Category	Sign	Animals Present	Affected	G	%	Max Grade	Total %
Skin / Fur	Swelling	721	4	1	0.6	3	0.55
Skin / Fur	Hair loss	721	23	2	3.2	3	3.19
Skin / Fur	Hair loss, general	721	2	1	0.3	3	0.28
Skin / Fur	Crusts	721	1	1	0.1	3	0.14
Skin / Fur	Scars	721	3	1	0.4	3	0.42
Skin / Fur	Scabbed Wound	721	1	1	0.1	1	0.14
Various	Eye Right, Injured	721	1	1	0.1	1	0.14
Various	Eye right, shrunk	721	2	1	0.3	1	0.28
Various	Eye right, white	721	3	2	0.4	3	0.42
Various	Missing	721	1	1	0.1	1	0.14
Masses	Mass 1	721	2	1	0.3	5	0.28

Table 145: Females - Week 43: Clinical Symptoms

Category	Sign	Animals Present	Affected	G	%	Max Grade	Total %
Skin / Fur	Swelling	701	4	1	0.6	3	0.57
Skin / Fur	Hair Loss	701	11	1	1.6	3	1.57
Skin / Fur	Hair Loss, General	701	1	1	0.1	3	0.14
Skin / Fur	Crusts	701	1	1	0.1	3	0.14
Skin / Fur	Scars	701	3	1	0.4	3	0.43
Skin / Fur	Scabbed Wound	701	1	1	0.1	1	0.14
Various	Eye Right, Shrunk	701	1	1	0.1	1	0.14
Various	Eye Right, White	701	4	2	0.6	3	0.57
Various	Missing	701	1	1	0.1	1	0.14

G : Rounded group means of grades of affected animal
 % : Affected animals as percentage to observed animals

Table 146: Females - Week 44: Clinical Symptoms

Category	Sign	Animals Present	Affected	G	%	Max Grade	Total %
Skin / Fur	Swelling	701	4	1	0.6	3	0.57
Skin / Fur	Hair Loss	701	20	1	2.9	3	2.85
Skin / Fur	Hair Loss,General	701	2	1	0.3	3	0.29
Skin / Fur	Crusts	701	1	1	0.1	3	0.14
Skin / Fur	Scars	701	4	1	0.6	3	0.57
Skin / Fur	Scabbed Wound	701	1	1	0.1	1	0.14
Various	Eye Right, Shrunk	701	2	1	0.3	1	0.29
Various	Eye Right, White	701	4	2	0.6	3	0.57
Various	Missing	701	1	1	0.1	1	0.14
Masses	Mass 1	701	1	1	0.1	5	0.14

Table 147: Females - Week 45: Clinical Symptoms

Category	Sign	Animals Present	Affected	G	%	Max Grade	Total %
Skin / Fur	Swelling	701	4	1	0.6	3	0.57
Skin / Fur	Hair Loss	701	13	1	1.9	3	1.85
Skin / Fur	Hair Loss,General	701	1	1	0.1	3	0.14
Skin / Fur	Crusts	701	1	1	0.1	3	0.14
Skin / Fur	Scars	701	4	1	0.6	3	0.57
Skin / Fur	Scabbed Wound	701	2	1	0.3	1	0.29
Various	Eye Right, Shrunk	701	1	1	0.1	1	0.14
Various	Eye Right, White	701	4	2	0.6	3	0.57
Various	Missing	701	1	1	0.1	1	0.14

G : Rounded group means of grades of affected animal
 % : Affected animals as percentage to observed animals

Table 148: Females - Week 46: Clinical Symptoms

Category	Sign	Animals Present	Affected	G	%	Max Grade	Total %
Skin / Fur	Swelling	701	4	1	0.6	3	0.57
Skin / Fur	Hair Loss	701	23	1	3.3	3	3.28
Skin / Fur	Hair Loss,General	701	2	1	0.3	3	0.29
Skin / Fur	Crusts	701	1	1	0.1	3	0.14
Skin / Fur	Scars	701	5	1	0.7	3	0.71
Skin / Fur	Scabbed Wound	701	1	1	0.1	1	0.14
Secretion / Excretion	Lacrimation	701	1	1	0.1	3	0.14
Various	Eye Right, Shrunk	701	2	1	0.3	1	0.29
Various	Eye Right, White	701	4	2	0.6	3	0.57
Various	Missing	701	1	1	0.1	1	0.14
Masses	Mass 1	701	2	1	0.3	5	0.29

Table 149: Females - Week 47: Clinical Symptoms

Category	Sign	Animals Present	Affected	G	%	Max Grade	Total %
Skin / Fur	Swelling	701	6	1	0.9	3	0.86
Skin / Fur	Hair Loss	701	14	1	2	3	2.00
Skin / Fur	Hair Loss,General	701	2	1	0.3	3	0.29
Skin / Fur	Crusts	701	1	1	0.1	3	0.14
Skin / Fur	Scars	701	5	1	0.7	3	0.71
Various	Eye Left, Shrunk	701	1	1	0.1	1	0.14
Various	Eye Right, Shrunk	701	1	1	0.1	1	0.14
Various	Eye Right, White	701	4	2	0.6	3	0.57
Various	Missing	701	1	1	0.1	1	0.14

G : Rounded group means of grades of affected animal
 % : Affected animals as percentage to observed animals

Table 150: Females - Week 48: Clinical Symptoms

Category	Sign	Animals Present	Affected	G	%	Max Grade	Total %
Skin / Fur	Swelling	701	7	1	1	3	1.00
Skin / Fur	Hair Loss	701	23	1	3.3	3	3.28
Skin / Fur	Hair Loss,General	701	3	1	0.4	3	0.43
Skin / Fur	Crusts	701	1	1	0.1	3	0.14
Skin / Fur	Scars	701	5	1	0.7	3	0.71
Various	Eye Left, Shrunk	701	1	1	0.1	1	0.14
Various	Eye Right, Shrunk	701	2	1	0.3	1	0.29
Various	Eye Right, White	701	4	2	0.6	3	0.57
Various	Missing	701	1	1	0.1	1	0.14
Masses	Mass 1	701	1	1	0.1	5	0.14

Table 151: Females - Week 49: Clinical Symptoms

Category	Sign	Animals Present	Affected	G	%	Max Grade	Total %
Skin / Fur	Swelling	700	6	1	0.9	3	0.86
Skin / Fur	Hair Loss	700	14	1	2	3	2.00
Skin / Fur	Hair Loss,General	700	2	1	0.3	3	0.29
Skin / Fur	Crusts	700	1	1	0.1	3	0.14
Skin / Fur	Scars	700	5	1	0.7	3	0.71
Secretion / Excretion	Chromodacryorrhea	700	1	1	0.1	3	0.14
Various	Eye Left, Shrunk	700	1	1	0.1	1	0.14
Various	Eye Right, Shrunk	700	1	1	0.1	1	0.14
Various	Eye Right, White	700	4	2	0.6	3	0.57
Various	Missing	700	1	1	0.1	1	0.14

G : Rounded group means of grades of affected animal
 % : Affected animals as percentage to observed animals

Table 152: Females - Week 50: Clinical Symptoms

Category	Sign	Animals Present	Affected	G	%	Max Grade	Total %
Posture	Hunched Posture	700	1	1	0.1	1	0.14
Breathing	Labored Respiration	700	1	1	0.1	3	0.14
Skin / Fur	Swelling	700	6	1	0.9	3	0.86
Skin / Fur	Ruffled Fur	700	1	1	0.1	3	0.14
Skin / Fur	Hair Loss	700	23	1	3.3	3	3.29
Skin / Fur	Hair Loss,General	700	3	2	0.4	3	0.43
Skin / Fur	Crusts	700	1	1	0.1	3	0.14
Skin / Fur	Scars	700	5	1	0.7	3	0.71
Secretion / Excretion	Chromodacryorrhea	700	1	1	0.1	3	0.14
Various	Eye Left, Shrunken	700	1	1	0.1	1	0.14
Various	Eye Right, Shrunken	700	2	1	0.3	1	0.29
Various	Eye Left, White	700	1	1	0.1	3	0.14
Various	Eye Right, White	700	3	2	0.4	3	0.43
Various	Missing	700	1	1	0.1	1	0.14
Masses	Mass 1	700	2	1	0.3	5	0.29

Table 153: Females - Week 51: Clinical Symptoms

Category	Sign	Animals Present	Affected	G	%	Max Grade	Total %
Posture	Hunched Posture	700	1	1	0.1	1	0.14
Breathing	Labored Respiration	700	1	1	0.1	3	0.14
Skin / Fur	Swelling	700	7	1	1	3	1.00
Skin / Fur	Ruffled Fur	700	1	1	0.1	3	0.14
Skin / Fur	Hair Loss	700	15	1	2.1	3	2.14
Skin / Fur	Hair Loss,General	700	2	2	0.3	3	0.29
Skin / Fur	Scars	700	5	1	0.7	3	0.71
Secretion / Excretion	Chromodacryorrhea	700	1	1	0.1	3	0.14
Various	Emaciated	700	2	1	0.3	3	0.29
Various	Eye Left, Shrunken	700	2	1	0.3	1	0.29
Various	Eye Right, Shrunken	700	1	1	0.1	1	0.14
Various	Eye Left, White	700	1	1	0.1	3	0.14
Various	Eye Right, White	700	3	2	0.4	3	0.43
Various	Poor Condition	700	1	1	0.1	3	0.14
Various	Missing	700	1	1	0.1	1	0.14
Masses	Mass 1	700	4	1	0.6	5	0.57

G : Rounded group means of grades of affected animal
 % : Affected animals as percentage to observed animals

Table 154: Females - Week 52: Clinical Symptoms

Category	Sign	Animals Present	Affected	G	%	Max Grade	Total %
Skin / Fur	Swelling	700	7	1	1	3	1.00
Skin / Fur	Hair Loss	700	26	1	3.7	3	3.71
Skin / Fur	Hair Loss,General	700	3	2	0.4	3	0.43
Skin / Fur	Scars	700	5	1	0.7	3	0.71
Various	Emaciated	700	1	1	0.1	3	0.14
Various	Eye Left, Shrunk	700	3	1	0.4	1	0.43
Various	Eye Right, Shrunk	700	2	1	0.3	1	0.29
Various	Eye Left, White	700	1	1	0.1	3	0.14
Various	Eye Right, White	700	3	2	0.4	3	0.43
Various	Missing	700	1	1	0.1	1	0.14
Masses	Mass 1	700	6	1	0.9	5	0.86

Table 155: Females - Week 53: Clinical Symptoms

Category	Sign	Animals Present	Affected	G	%	Max Grade	Total %
Skin / Fur	Swelling	700	7	1	1	3	1.00
Skin / Fur	Hair Loss	700	15	1	2.1	3	2.14
Skin / Fur	Hair Loss,General	700	2	2	0.3	3	0.29
Skin / Fur	Scars	700	5	1	0.7	3	0.71
Various	Eye Left, Shrunk	700	3	1	0.4	1	0.43
Various	Eye Right, Shrunk	700	1	1	0.1	1	0.14
Various	Eye Left, White	700	1	1	0.1	3	0.14
Various	Eye Right, White	700	3	2	0.4	3	0.43
Various	Missing	700	1	1	0.1	1	0.14
Masses	Mass 1	700	5	1	0.7	5	0.71

G : Rounded group means of grades of affected animal
 % : Affected animals as percentage to observed animals

Table 156: Females - Week 54: Clinical Symptoms

Category	Sign	Animals Present	Affected	G	%	Max Grade	Total %
Skin / Fur	Swelling	700	7	1	1	3	1.00
Skin / Fur	Hair Loss	700	25	1	3.6	3	3.57
Skin / Fur	Hair Loss,General	700	3	2	0.4	3	0.43
Skin / Fur	Scars	700	5	1	0.7	3	0.71
Various	Eye Left, Shrunk	700	3	1	0.4	1	0.43
Various	Eye Right, Shrunk	700	2	1	0.3	1	0.29
Various	Eye Left, White	700	1	1	0.1	3	0.14
Various	Eye Right, White	700	3	2	0.4	3	0.43
Various	Missing	700	1	1	0.1	1	0.14
Masses	Mass 1	700	6	2	0.9	5	0.86

Table 157: Females - Week 55: Clinical Symptoms

Category	Sign	Animals Present	Affected	G	%	Max Grade	Total %
Skin / Fur	Swelling	700	8	1	1.1	3	1.14
Skin / Fur	Hair Loss	700	14	1	2	3	2.00
Skin / Fur	Hair Loss,General	700	2	2	0.3	3	0.29
Skin / Fur	Scars	700	5	1	0.7	3	0.71
Skin / Fur	Scabbed Wound	700	1	1	0.1	1	0.14
Various	Eye Left, Shrunk	700	3	1	0.4	1	0.43
Various	Eye Right, Shrunk	700	1	1	0.1	1	0.14
Various	Eye Left, White	700	1	1	0.1	3	0.14
Various	Eye Right, White	700	3	2	0.4	3	0.43
Various	Missing	700	1	1	0.1	1	0.14
Masses	Mass 1	700	7	2	1	5	1.00

G : Rounded group means of grades of affected animal
 % : Affected animals as percentage to observed animals

Table 158: Females - Week 56: Clinical Symptoms

Category	Sign	Animals Present	Affected	G	%	Max Grade	Total %
Posture	Kinked	700	2	1	0.3	3	0.29
Skin / Fur	Swelling	700	8	1	1.1	3	1.14
Skin / Fur	Ruffled Fur	700	1	1	0.1	3	0.14
Skin / Fur	Hair Loss	700	30	1	4.3	3	4.29
Skin / Fur	Hair Loss,General	700	3	2	0.4	3	0.43
Skin / Fur	Crusts	700	1	1	0.1	3	0.14
Skin / Fur	Scars	700	4	1	0.6	3	0.57
Skin / Fur	Scabbed Wound	700	2	1	0.3	1	0.29
Various	Eye Left, Shrunk	700	3	1	0.4	1	0.43
Various	Eye Right, Shrunk	700	2	1	0.3	1	0.29
Various	Eye Left, White	700	1	2	0.1	3	0.14
Various	Eye Right, White	700	3	2	0.4	3	0.43
Various	Missing	700	1	1	0.1	1	0.14
Masses	Mass 1	700	10	2	1.4	5	1.43

Table 159: Females - Week 57: Clinical Symptoms

Category	Sign	Animals Present	Affected	G	%	Max Grade	Total %
Posture	Kinked	700	2	1	0.3	3	0.29
Skin / Fur	Swelling	700	12	1	1.7	3	1.71
Skin / Fur	Hair Loss	700	20	2	2.9	3	2.86
Skin / Fur	Hair Loss,General	700	2	2	0.3	3	0.29
Skin / Fur	Crusts	700	1	1	0.1	3	0.14
Skin / Fur	Scars	700	4	1	0.6	3	0.57
Skin / Fur	Scabbed Wound	700	2	1	0.3	1	0.29
Various	Eye Left, Shrunk	700	3	1	0.4	1	0.43
Various	Eye Right, Shrunk	700	1	1	0.1	1	0.14
Various	Eye Left, White	700	1	2	0.1	3	0.14
Various	Eye Right, White	700	3	2	0.4	3	0.43
Various	Missing	700	1	1	0.1	1	0.14
Masses	Mass 1	700	11	2	1.6	5	1.57

G : Rounded group means of grades of affected animal
 % : Affected animals as percentage to observed animals

Table 160: Females - Week 58: Clinical Symptoms

Category	Sign	Animals Present	Affected	G	%	Max Grade	Total %
Posture	Kinked	700	3	1	0.4	3	0.43
Skin / Fur	Swelling	700	12	1	1.7	3	1.71
Skin / Fur	Hair Loss	700	37	1	5.3	3	5.29
Skin / Fur	Hair Loss,General	700	3	2	0.4	3	0.43
Skin / Fur	Crusts	700	4	1	0.6	3	0.57
Skin / Fur	Scars	700	4	1	0.6	3	0.57
Skin / Fur	Scabbed Wound	700	4	1	0.6	1	0.57
Skin / Fur	Mammary Glands Enlarged	700	1	1	0.1	3	0.14
Various	Emaciated	700	2	1	0.3	3	0.29
Various	Eye Left, Shrunk	700	2	1	0.3	1	0.29
Various	Eye Right, Shrunk	700	2	1	0.3	1	0.29
Various	Eye Left, White	700	1	2	0.1	3	0.14
Various	Eye Right, White	700	3	2	0.4	3	0.43
Various	Missing	700	1	1	0.1	1	0.14
Masses	Mass 1	700	11	2	1.6	5	1.57

G : Rounded group means of grades of affected animal
 % : Affected animals as percentage to observed animals

Table 161: Females - Week 59: Clinical Symptoms

Category	Sign	Animals Present	Affected	G	%	Max Grade	Total %
Posture	Hunched Posture	689	1	1	0.1	1	0.15
Posture	Kinked	689	3	1	0.4	3	0.44
Gait / Motility	Head Tilt	689	1	1	0.1	3	0.15
Skin / Fur	Swelling	689	12	1	1.7	3	1.74
Skin / Fur	Ruffled Fur	689	1	1	0.1	3	0.15
Skin / Fur	Hair Loss	689	25	1	3.6	3	3.63
Skin / Fur	Hair Loss, General	689	2	2	0.3	3	0.29
Skin / Fur	Necrosis	689	1	2	0.1	3	0.15
Skin / Fur	Crusts	689	5	1	0.7	3	0.73
Skin / Fur	Scars	689	7	1	1	3	1.02
Skin / Fur	Scabbed Wound	689	3	1	0.4	1	0.44
Skin / Fur	Mammary Glands Enlarged	689	1	1	0.1	3	0.15
Various	Emaciated	689	1	1	0.1	3	0.15
Various	Eye Left, Shrunken	689	2	1	0.3	1	0.29
Various	Eye Right, Shrunken	689	1	1	0.1	1	0.15
Various	Eye Left, White	689	1	2	0.1	3	0.15
Various	Eye Right, White	689	3	2	0.4	3	0.44
Various	Poor Condition	689	1	1	0.1	3	0.15
Various	Missing	689	1	1	0.1	1	0.15
Various	Injury	689	1	1	0.1	1	0.15
Masses	Mass 1	689	9	2	1.3	5	1.31

G : Rounded group means of grades of affected animal
 % : Affected animals as percentage to observed animals

Table 162: Females - Week 60: Clinical Symptoms

Category	Sign	Animals Present	Affected	G	%	Max Grade	Total %
Posture	Hunched Posture	639	1	1	0.2	1	0.16
Gait / Motility	Head Tilt	639	1	1	0.2	3	0.16
Skin / Fur	Swelling	639	12	1	1.9	3	1.88
Skin / Fur	Ruffled Fur	639	1	1	0.2	3	0.16
Skin / Fur	Hair Loss	639	31	1	4.9	3	4.85
Skin / Fur	Hair Loss,General	639	2	2	0.3	3	0.31
Skin / Fur	Necrosis	639	1	2	0.2	3	0.16
Skin / Fur	Crusts	639	5	1	0.8	3	0.78
Skin / Fur	Scars	639	6	1	0.9	3	0.94
Skin / Fur	Scabbed Wound	639	3	1	0.5	1	0.47
Skin / Fur	Mammary Glands Enlarged	639	1	1	0.2	3	0.16
Various	Emaciated	639	1	1	0.2	3	0.16
Various	Eye Left, Shrunk	639	2	1	0.3	1	0.31
Various	Eye Right, Shrunk	639	2	1	0.3	1	0.31
Various	Eye Left, White	639	1	2	0.2	3	0.16
Various	Eye Right, White	639	3	2	0.5	3	0.47
Various	Poor Condition	639	1	1	0.2	3	0.16
Various	Missing	639	1	1	0.2	1	0.16
Various	Injury	639	1	1	0.2	1	0.16
Masses	Mass 1	639	9	2	1.4	5	1.41

G : Rounded group means of grades of affected animal
 % : Affected animals as percentage to observed animals

Table 163: Females - Week 61: Clinical Symptoms

Category	Sign	Animals Present	Affected	G	%	Max Grade	Total %
Skin / Fur	Swelling	609	11	1	1.8	3	1.81
Skin / Fur	Hair Loss	609	18	1	3	3	2.96
Skin / Fur	Hair Loss, General	609	1	2	0.2	3	0.16
Skin / Fur	Necrosis	609	1	2	0.2	3	0.16
Skin / Fur	Crusts	609	2	1	0.3	3	0.33
Skin / Fur	Scars	609	6	1	1	3	0.99
Skin / Fur	Scabbed Wound	609	2	1	0.3	1	0.33
Skin / Fur	Mammary Glands Enlarged	609	1	1	0.2	3	0.16
Various	Emaciated	609	1	1	0.2	3	0.16
Various	Eye Left, Shrunk	609	2	1	0.3	1	0.33
Various	Eye Right, Shrunk	609	1	1	0.2	1	0.16
Various	Eye Left, White	609	1	2	0.2	3	0.16
Various	Eye Right, White	609	3	2	0.5	3	0.49
Various	Missing	609	2	1	0.3	1	0.33
Various	Injury	609	1	1	0.2	1	0.16
Masses	Mass 1	609	9	2	1.5	5	1.48

G : Rounded group means of grades of affected animal
 % : Affected animals as percentage to observed animals

Table 164: Females - Week 62: Clinical Symptoms

Category	Sign	Animals Present	Affected	G	%	Max Grade	Total %
Skin / Fur	Swelling	589	11	1	1.9	3	1.87
Skin / Fur	Hair Loss	589	29	1	4.9	3	4.92
Skin / Fur	Hair Loss,General	589	2	2	0.3	3	0.34
Skin / Fur	Necrosis	589	1	2	0.2	3	0.17
Skin / Fur	Crusts	589	3	1	0.5	3	0.51
Skin / Fur	Scars	589	6	1	1	3	1.02
Skin / Fur	Scabbed Wound	589	2	1	0.3	1	0.34
Skin / Fur	Mammary Glands Enlarged	589	1	1	0.2	3	0.17
Various	Emaciated	589	1	1	0.2	3	0.17
Various	Eye Left, Shrunk	589	2	1	0.3	1	0.34
Various	Eye Right, Shrunk	589	2	1	0.3	1	0.34
Various	Eye Left, White	589	1	2	0.2	3	0.17
Various	Eye Right, White	589	3	2	0.5	3	0.51
Various	Missing	589	2	1	0.3	1	0.34
Various	Injury	589	1	1	0.2	1	0.17
Masses	Mass 1	589	9	2	1.5	5	1.53

G : Rounded group means of grades of affected animal
 % : Affected animals as percentage to observed animals

Table 165: Females - Week 63: Clinical Symptoms

Category	Sign	Animals Present	Affected	G	%	Max Grade	Total %
Posture	Hunched Posture	585	1	1	0.2	1	0.17
Breathing	Labored Respiration	585	1	2	0.2	3	0.17
Skin / Fur	Swelling	585	11	1	1.9	3	1.88
Skin / Fur	Ruffled Fur	585	1	2	0.2	3	0.17
Skin / Fur	Hair Loss	585	17	1	2.9	3	2.91
Skin / Fur	Hair Loss,General	585	1	2	0.2	3	0.17
Skin / Fur	Necrosis	585	1	2	0.2	3	0.17
Skin / Fur	Crusts	585	2	1	0.3	3	0.34
Skin / Fur	Scars	585	6	1	1	3	1.03
Skin / Fur	Scabbed Wound	585	2	1	0.3	1	0.34
Skin / Fur	Mammary Glands Enlarged	585	1	1	0.2	3	0.17
Various	Emaciated	585	1	2	0.2	3	0.17
Various	Eye Left, Shrunk	585	2	1	0.3	1	0.34
Various	Eye Right, Shrunk	585	1	1	0.2	1	0.17
Various	Eye Left, White	585	1	2	0.2	3	0.17
Various	Eye Right, White	585	4	2	0.7	3	0.68
Various	Poor Condition	585	1	2	0.2	3	0.17
Various	Missing	585	2	1	0.3	1	0.34
Various	Injury	585	1	1	0.2	1	0.17
Masses	Mass 1	585	12	2	2.1	5	2.05

G : Rounded group means of grades of affected animal
 % : Affected animals as percentage to observed animals

Table 166: Females - Week 64: Clinical Symptoms

Category	Sign	Animals Present	Affected	G	%	Max Grade	Total %
Skin / Fur	Swelling	585	11	1	1.9	3	1.88
Skin / Fur	Hair Loss	585	28	1	4.8	3	4.79
Skin / Fur	Hair Loss,General	585	2	2	0.3	3	0.34
Skin / Fur	Necrosis	585	1	2	0.2	3	0.17
Skin / Fur	Crusts	585	3	1	0.5	3	0.51
Skin / Fur	Scars	585	6	1	1	3	1.03
Skin / Fur	Scabbed Wound	585	2	1	0.3	1	0.34
Skin / Fur	Mammary Glands Enlarged	585	1	2	0.2	3	0.17
Various	Emaciated	585	1	1	0.2	3	0.17
Various	Eye Left, Shrunk	585	2	1	0.3	1	0.34
Various	Eye Right, Shrunk	585	2	1	0.3	1	0.34
Various	Eye Left, White	585	1	2	0.2	3	0.17
Various	Eye Right, White	585	4	2	0.7	3	0.68
Various	Missing	585	2	1	0.3	1	0.34
Various	Injury	585	1	1	0.2	1	0.17
Masses	Mass 1	585	12	2	2.1	5	2.05
Masses	Mass 2	585	1	1	0.2	5	0.17

G : Rounded group means of grades of affected animal
 % : Affected animals as percentage to observed animals

Table 167: Females - Week 65: Clinical Symptoms

Category	Sign	Animals Present	Affected	G	%	Max Grade	Total %
Skin / Fur	Swelling	584	11	1	1.9	3	1.88
Skin / Fur	Ruffled Fur	584	1	1	0.2	3	0.17
Skin / Fur	Hair Loss	584	12	2	2.1	3	2.05
Skin / Fur	Hair Loss, General	584	1	2	0.2	3	0.17
Skin / Fur	Necrosis	584	1	2	0.2	3	0.17
Skin / Fur	Crusts	584	2	1	0.3	3	0.34
Skin / Fur	Scars	584	6	1	1	3	1.03
Skin / Fur	Scabbed Wound	584	2	1	0.3	1	0.34
Skin / Fur	Mammary Glands Enlarged	584	1	2	0.2	3	0.17
Various	Emaciated	584	1	1	0.2	3	0.17
Various	Eye Left, Shrunken	584	2	1	0.3	1	0.34
Various	Eye Right, Shrunken	584	1	1	0.2	1	0.17
Various	Eye Left, White	584	1	2	0.2	3	0.17
Various	Eye Right, White	584	4	2	0.7	3	0.68
Various	Missing	584	2	1	0.3	1	0.34
Various	Injury	584	1	1	0.2	1	0.17
Masses	Mass 1	584	13	2	2.2	5	2.23
Masses	Mass 2	584	2	1	0.3	5	0.34

G : Rounded group means of grades of affected animal
 % : Affected animals as percentage to observed animals

Table 168: Females - Week 66: Clinical Symptoms

Category	Sign	Animals Present	Affected	G	%	Max Grade	Total %
Posture	Hunched Posture	584	1	1	0.2	1	0.17
Skin / Fur	Swelling	584	11	1	1.9	3	1.88
Skin / Fur	Ruffled Fur	584	1	2	0.2	3	0.17
Skin / Fur	Hair Loss	584	25	1	4.3	3	4.28
Skin / Fur	Hair Loss,General	584	2	2	0.3	3	0.34
Skin / Fur	Necrosis	584	1	2	0.2	3	0.17
Skin / Fur	Crusts	584	4	1	0.7	3	0.68
Skin / Fur	Scars	584	6	1	1	3	1.03
Skin / Fur	Scabbed Wound	584	2	1	0.3	1	0.34
Skin / Fur	Mammary Glands Enlarged	584	1	2	0.2	3	0.17
Skin / Fur	Crusted Mass	584	2	1	0.3	1	0.34
Various	Emaciated	584	1	1	0.2	3	0.17
Various	Eye Left, Shrunk	584	2	1	0.3	1	0.34
Various	Eye Right, Shrunk	584	2	1	0.3	1	0.34
Various	Eye Left, White	584	1	2	0.2	3	0.17
Various	Eye Right, White	584	4	2	0.7	3	0.68
Various	Poor Condition	584	1	1	0.2	3	0.17
Various	Missing	584	2	1	0.3	1	0.34
Masses	Mass 1	584	16	2	2.7	5	2.74
Masses	Mass 2	584	2	1	0.3	5	0.34

G : Rounded group means of grades of affected animal
 % : Affected animals as percentage to observed animals

Table 169: Females - Week 67: Clinical Symptoms

Category	Sign	Animals Present	Affected	G	%	Max Grade	Total %
Posture	Hunched Posture	578	1	1	0.2	1	0.17
Skin / Fur	Swelling	578	11	1	1.9	3	1.90
Skin / Fur	Ruffled Fur	578	2	2	0.3	3	0.35
Skin / Fur	Hair Loss	578	12	2	2.1	3	2.08
Skin / Fur	Hair Loss, General	578	1	2	0.2	3	0.17
Skin / Fur	Crusts	578	3	1	0.5	3	0.52
Skin / Fur	Scars	578	6	1	1	3	1.04
Skin / Fur	Scabbed Wound	578	3	1	0.5	1	0.52
Skin / Fur	Mammary Glands Enlarged	578	1	1	0.2	3	0.17
Skin / Fur	Crusted Mass	578	1	1	0.2	1	0.17
Various	Emaciated	578	2	2	0.3	3	0.35
Various	Eye Left, Shrunk	578	2	1	0.3	1	0.35
Various	Eye Right, Shrunk	578	1	1	0.2	1	0.17
Various	Eye Left, White	578	1	2	0.2	3	0.17
Various	Eye Right, White	578	4	2	0.7	3	0.69
Various	Poor Condition	578	2	2	0.3	3	0.35
Various	Missing	578	2	1	0.3	1	0.35
Masses	Mass 1	578	13	2	2.2	5	2.25
Masses	Mass 2	578	2	1	0.3	5	0.35

G : Rounded group means of grades of affected animal
 % : Affected animals as percentage to observed animals

Table 170: Females - Week 68: Clinical Symptoms

Category	Sign	Animals Present	Affected	G	%	Max Grade	Total %
Skin / Fur	Swelling	577	11	1	1.9	3	1.91
Skin / Fur	Hair Loss	577	23	2	4	3	3.99
Skin / Fur	Hair Loss,General	577	2	2	0.3	3	0.35
Skin / Fur	Crusts	577	4	1	0.7	3	0.69
Skin / Fur	Scars	577	4	1	0.7	3	0.69
Skin / Fur	Scabbed Wound	577	3	1	0.5	1	0.52
Skin / Fur	Mammary Glands Enlarged	577	1	1	0.2	3	0.17
Skin / Fur	Crusted Mass	577	2	1	0.3	1	0.35
Skin / Fur	Yellow Staining	577	1	1	0.2	3	0.17
Various	Eye Left, Shrunk	577	2	1	0.3	1	0.35
Various	Eye Right, Shrunk	577	2	1	0.3	1	0.35
Various	Eye Left, White	577	1	2	0.2	3	0.17
Various	Eye Right, White	577	4	2	0.7	3	0.69
Various	Poor Condition	577	1	2	0.2	3	0.17
Various	Emaciated	577	1	1	0.2	1	0.17
Various	Missing	577	2	1	0.3	1	0.35
Masses	Mass 1	577	17	2	2.9	5	2.95
Masses	Mass 2	577	3	1	0.5	5	0.52

G : Rounded group means of grades of affected animal
 % : Affected animals as percentage to observed animals

Table 171: Females - Week 69: Clinical Symptoms

Category	Sign	Animals Present	Affected	G	%	Max Grade	Total %
Skin / Fur	Swelling	577	11	1	1.9	3	1.91
Skin / Fur	Hair Loss	577	12	2	2.1	3	2.08
Skin / Fur	Hair Loss,General	577	1	2	0.2	3	0.17
Skin / Fur	Crusts	577	4	1	0.7	3	0.69
Skin / Fur	Scars	577	4	1	0.7	3	0.69
Skin / Fur	Scabbed Wound	577	2	1	0.3	1	0.35
Skin / Fur	Mammary Glands Enlarged	577	1	2	0.2	3	0.17
Skin / Fur	Crusted Mass	577	2	1	0.3	1	0.35
Skin / Fur	Yellow Staining	577	1	1	0.2	3	0.17
Various	Eye Left, Shrunk	577	2	1	0.3	1	0.35
Various	Eye Right, Shrunk	577	1	1	0.2	1	0.17
Various	Eye Left, White	577	2	2	0.3	3	0.35
Various	Eye Right, White	577	4	2	0.7	3	0.69
Various	Poor Condition	577	1	3	0.2	3	0.17
Various	Emaciated	577	1	1	0.2	1	0.17
Various	Missing	577	2	1	0.3	1	0.35
Masses	Mass 1	577	18	2	3.1	5	3.12
Masses	Mass 2	577	3	1	0.5	5	0.52

G : Rounded group means of grades of affected animal
 % : Affected animals as percentage to observed animals

Table 172: Females - Week 70: Clinical Symptoms

Category	Sign	Animals Present	Affected	G	%	Max Grade	Total %
Gait / Motility	Paresis	576	1	1	0.2	1	0.17
Skin / Fur	Swelling	576	10	1	1.7	3	1.74
Skin / Fur	Hair Loss	576	24	2	4.2	3	4.17
Skin / Fur	Hair Loss, General	576	2	2	0.3	3	0.35
Skin / Fur	Crusts	576	6	1	1	3	1.04
Skin / Fur	Scars	576	4	1	0.7	3	0.69
Skin / Fur	Scabbed Wound	576	2	1	0.3	1	0.35
Skin / Fur	Mammary Glands Enlarged	576	1	2	0.2	3	0.17
Skin / Fur	Yellow Staining	576	1	1	0.2	3	0.17
Various	Eye Left, Shrunken	576	2	1	0.3	1	0.35
Various	Eye Right, Shrunken	576	2	1	0.3	1	0.35
Various	Eye Left, White	576	2	2	0.3	3	0.35
Various	Eye Right, White	576	4	2	0.7	3	0.69
Various	Poor Condition	576	1	3	0.2	3	0.17
Various	Emaciated	576	1	1	0.2	1	0.17
Various	Missing	576	2	1	0.3	1	0.35
Masses	Mass 1	576	15	3	2.6	5	2.60
Masses	Mass 2	576	3	1	0.5	5	0.52

G : Rounded group means of grades of affected animal
 % : Affected animals as percentage to observed animals

Table 173: Females - Week 71: Clinical Symptoms

Category	Sign	Animals Present	Affected	G	%	Max Grade	Total %
Posture	Hunched Posture	574	1	1	0.2	1	0.17
Gait / Motility	Head Tilt	574	1	1	0.2	3	0.17
Skin / Fur	Swelling	574	10	1	1.7	3	1.74
Skin / Fur	Ruffled Fur	574	1	1	0.2	3	0.17
Skin / Fur	Hair Loss	574	15	2	2.6	3	2.61
Skin / Fur	Hair Loss,General	574	1	2	0.2	3	0.17
Skin / Fur	Crusts	574	4	1	0.7	3	0.70
Skin / Fur	Scars	574	4	1	0.7	3	0.70
Skin / Fur	Scabbed Wound	574	1	1	0.2	1	0.17
Skin / Fur	Mammary Glands Enlarged	574	1	2	0.2	3	0.17
Skin / Fur	Yellow Staining	574	1	1	0.2	3	0.17
Various	Emaciated	574	1	1	0.2	3	0.17
Various	Eye Left, Shrunk	574	2	1	0.3	1	0.35
Various	Eye Right, Shrunk	574	1	1	0.2	1	0.17
Various	Eye Left, White	574	2	3	0.3	3	0.35
Various	Eye Right, White	574	4	2	0.7	3	0.70
Various	Poor Condition	574	2	1	0.3	3	0.35
Various	Emaciated	574	1	1	0.2	1	0.17
Various	Missing	574	2	1	0.3	1	0.35
Masses	Mass 1	574	14	3	2.4	5	2.44
Masses	Mass 2	574	4	1	0.7	5	0.70

G : Rounded group means of grades of affected animal
 % : Affected animals as percentage to observed animals

Table 174: Females - Week 72: Clinical Symptoms

Category	Sign	Animals Present	Affected	G	%	Max Grade	Total %
Posture	Hunched Posture	573	1	1	0.2	1	0.17
Gait / Motility	Head Tilt	573	1	1	0.2	3	0.17
Skin / Fur	Swelling	573	10	1	1.7	3	1.75
Skin / Fur	Ruffled Fur	573	1	2	0.2	3	0.17
Skin / Fur	Hair Loss	573	29	2	5.1	3	5.06
Skin / Fur	Hair Loss,General	573	2	2	0.3	3	0.35
Skin / Fur	Crusts	573	7	1	1.2	3	1.22
Skin / Fur	Scars	573	4	1	0.7	3	0.70
Skin / Fur	Scabbed Wound	573	1	1	0.2	1	0.17
Skin / Fur	Mammary Glands Enlarged	573	1	2	0.2	3	0.17
Various	Emaciated	573	3	1	0.5	3	0.52
Various	Eye Left, Shrunk	573	2	1	0.3	1	0.35
Various	Eye Right, Shrunk	573	2	1	0.3	1	0.35
Various	Eye Left, White	573	2	3	0.3	3	0.35
Various	Eye Right, White	573	4	2	0.7	3	0.70
Various	Poor Condition	573	1	1	0.2	3	0.17
Various	Missing	573	2	1	0.3	1	0.35
Masses	Mass 1	573	20	3	3.5	5	3.49
Masses	Mass 2	573	3	1	0.5	5	0.52

G : Rounded group means of grades of affected animal
 % : Affected animals as percentage to observed animals

Table 175: Females - Week 73: Clinical Symptoms

Category	Sign	Animals Present	Affected	G	%	Max Grade	Total %
Posture	Hunched Posture	572	1	1	0.2	1	0.17
Gait / Motility	Head Tilt	572	1	1	0.2	3	0.17
Skin / Fur	Swelling	572	10	1	1.7	3	1.75
Skin / Fur	Ruffled Fur	572	1	2	0.2	3	0.17
Skin / Fur	Hair Loss	572	18	1	3.1	3	3.15
Skin / Fur	Hair Loss,General	572	1	2	0.2	3	0.17
Skin / Fur	Crusts	572	6	1	1	3	1.05
Skin / Fur	Scars	572	4	1	0.7	3	0.70
Skin / Fur	Scabbed Wound	572	2	1	0.3	1	0.35
Skin / Fur	Mammary Glands Enlarged	572	1	2	0.2	3	0.17
Skin / Fur	Open Mass	572	1	1	0.2	1	0.17
Skin / Fur	Crusted Mass	572	1	1	0.2	1	0.17
Various	Emaciated	572	1	2	0.2	3	0.17
Various	Eye Right, Injured	572	1	1	0.2	1	0.17
Various	Eye Left, Shrunk	572	2	1	0.3	1	0.35
Various	Eye Right, Shrunk	572	1	1	0.2	1	0.17
Various	Eye Left, White	572	2	3	0.3	3	0.35
Various	Eye Right, White	572	3	2	0.5	3	0.52
Various	Poor Condition	572	1	2	0.2	3	0.17
Various	Missing	572	2	1	0.3	1	0.35
Masses	Mass 1	572	23	2	4	5	4.02
Masses	Mass 2	572	3	1	0.5	5	0.52

G : Rounded group means of grades of affected animal
 % : Affected animals as percentage to observed animals

Table 176: Females - Week 74: Clinical Symptoms

Category	Sign	Animals Present	Affected	G	%	Max Grade	Total %
Gait / Motility	Head Tilt	569	1	2	0.2	3	0.18
Skin / Fur	Swelling	569	9	1	1.6	3	1.58
Skin / Fur	Ruffled Fur	569	1	1	0.2	3	0.18
Skin / Fur	Hair Loss	569	26	1	4.6	3	4.57
Skin / Fur	Hair Loss,General	569	2	2	0.4	3	0.35
Skin / Fur	Crusts	569	3	1	0.5	3	0.53
Skin / Fur	Scars	569	4	1	0.7	3	0.70
Skin / Fur	Scabbed Wound	569	1	1	0.2	1	0.18
Skin / Fur	Crusted Mass	569	1	1	0.2	1	0.18
Various	Emaciated	569	2	2	0.4	3	0.35
Various	Eye Right, Injured	569	1	1	0.2	1	0.18
Various	Eye Left, Shrunk	569	2	1	0.4	1	0.35
Various	Eye Right, Shrunk	569	2	1	0.4	1	0.35
Various	Eye Left,Enlarged	569	1	1	0.2	1	0.18
Various	Eye Left, White	569	2	2	0.4	3	0.35
Various	Eye Right, White	569	3	2	0.5	3	0.53
Various	Poor Condition	569	1	1	0.2	3	0.18
Various	Missing	569	2	1	0.4	1	0.35
Masses	Mass 1	569	20	3	3.5	5	3.51
Masses	Mass 2	569	3	1	0.5	5	0.53

G : Rounded group means of grades of affected animal
 % : Affected animals as percentage to observed animals

Table 177: Females - Week 75: Clinical Symptoms

Category	Sign	Animals Present	Affected	G	%	Max Grade	Total %
Gait / Motility	Head Tilt	569	1	2	0.2	3	0.18
Breathing	Labored Respiration	569	1	1	0.2	3	0.18
Skin / Fur	Swelling	569	9	1	1.6	3	1.58
Skin / Fur	Ruffled Fur	569	2	1	0.4	3	0.35
Skin / Fur	Hair Loss	569	27	1	4.7	3	4.75
Skin / Fur	Hair Loss,General	569	2	2	0.4	3	0.35
Skin / Fur	Crusts	569	2	1	0.4	3	0.35
Skin / Fur	Scars	569	4	1	0.7	3	0.70
Skin / Fur	Scabbed Wound	569	1	1	0.2	1	0.18
Skin / Fur	Open Mass	569	1	1	0.2	1	0.18
Secretion / Excretion	Chromodacryorrhea	569	1	1	0.2	3	0.18
Various	Emaciated	569	2	2	0.4	3	0.35
Various	Eye Left, Shrunk	569	2	1	0.4	1	0.35
Various	Eye Right, Shrunk	569	2	1	0.4	1	0.35
Various	Eye Left,Enlarged	569	1	1	0.2	1	0.18
Various	Eye Left, White	569	2	2	0.4	3	0.35
Various	Eye Right, White	569	4	2	0.7	3	0.70
Various	Poor Condition	569	1	1	0.2	3	0.18
Various	Missing	569	2	1	0.4	1	0.35
Masses	Mass 1	569	22	2	3.9	5	3.87
Masses	Mass 2	569	3	1	0.5	5	0.53

G : Rounded group means of grades of affected animal
 % : Affected animals as percentage to observed animals

Table 178: Females - Week 76: Clinical Symptoms

Category	Sign	Animals Present	Affected	G	%	Max Grade	Total %
Gait / Motility	Head Tilt	566	1	2	0.2	3	0.18
Breathing	Labored Respiration	566	1	1	0.2	3	0.18
Skin / Fur	Swelling	566	10	1	1.8	3	1.77
Skin / Fur	Ruffled Fur	566	2	1	0.4	3	0.35
Skin / Fur	Hair Loss	566	14	1	2.5	3	2.47
Skin / Fur	Hair Loss,General	566	1	2	0.2	3	0.18
Skin / Fur	Crusts	566	1	1	0.2	3	0.18
Skin / Fur	Scars	566	4	1	0.7	3	0.71
Skin / Fur	Scabbed Wound	566	1	1	0.2	1	0.18
Secretion / Excretion	Lacrimation	566	1	1	0.2	3	0.18
Secretion / Excretion	Chromodacryorrhea	566	1	1	0.2	3	0.18
Various	Emaciated	566	1	1	0.2	3	0.18
Various	Eye Left, Shrunken	566	2	1	0.4	1	0.35
Various	Eye Right, Shrunken	566	1	1	0.2	1	0.18
Various	Eye Left,Enlarged	566	1	1	0.2	1	0.18
Various	Eye Left, White	566	2	2	0.4	3	0.35
Various	Eye Right, White	566	4	2	0.7	3	0.71
Various	Poor Condition	566	1	2	0.2	3	0.18
Various	Missing	566	2	1	0.4	1	0.35
Masses	Mass 1	566	23	2	4.1	5	4.06
Masses	Mass 2	566	4	1	0.7	5	0.71

G : Rounded group means of grades of affected animal
 % : Affected animals as percentage to observed animals

Table 179: Females - Week 77: Clinical Symptoms

Category	Sign	Animals Present	Affected	G	%	Max Grade	Total %
Posture	Hunched Posture	565	1	1	0.2	1	0.18
Gait / Motility	Head Tilt	565	1	2	0.2	3	0.18
Breathing	Labored Respiration	565	2	1	0.4	3	0.35
Skin / Fur	Swelling	565	9	1	1.6	3	1.59
Skin / Fur	Ruffled Fur	565	4	1	0.7	3	0.71
Skin / Fur	Hair Loss	565	16	1	2.8	3	2.83
Skin / Fur	Hair Loss,General	565	1	2	0.2	3	0.18
Skin / Fur	Crusts	565	1	1	0.2	3	0.18
Skin / Fur	Scars	565	4	1	0.7	3	0.71
Skin / Fur	Scabbed Wound	565	2	1	0.4	1	0.35
Secretion / Excretion	Chromodacryorrhea	565	1	1	0.2	3	0.18
Various	Emaciated	565	2	1	0.4	3	0.35
Various	Eye Left, Shrunk	565	2	1	0.4	1	0.35
Various	Eye Right, Shrunk	565	1	1	0.2	1	0.18
Various	Eye Left,Enlarged	565	1	1	0.2	1	0.18
Various	Eye Left, White	565	2	2	0.4	3	0.35
Various	Eye Right, White	565	4	2	0.7	3	0.71
Various	Poor Condition	565	3	1	0.5	3	0.53
Various	Missing	565	2	1	0.4	1	0.35
Masses	Mass 1	565	25	2	4.4	5	4.42
Masses	Mass 2	565	4	1	0.7	5	0.71

G : Rounded group means of grades of affected animal
 % : Affected animals as percentage to observed animals

Table 180: Females - Week 78: Clinical Symptoms

Category	Sign	Animals Present	Affected	G	%	Max Grade	Total %
Posture	Hunched Posture	564	2	1	0.4	1	0.35
Gait / Motility	Lame	564	1	1	0.2	1	0.18
Gait / Motility	Head Tilt	564	1	2	0.2	3	0.18
Breathing	Labored Respiration	564	4	1	0.7	3	0.71
Skin / Fur	Swelling	564	9	1	1.6	3	1.60
Skin / Fur	Ruffled Fur	564	7	1	1.2	3	1.24
Skin / Fur	Hair Loss	564	31	1	5.5	3	5.50
Skin / Fur	Hair Loss,General	564	2	2	0.4	3	0.35
Skin / Fur	Crusts	564	2	1	0.4	3	0.35
Skin / Fur	Scars	564	4	1	0.7	3	0.71
Skin / Fur	Scabbed Wound	564	3	1	0.5	1	0.53
Secretion / Excretion	Lacrimation	564	2	1	0.4	3	0.35
Secretion / Excretion	Chromodacryorrhea	564	1	1	0.2	3	0.18
Various	Emaciated	564	7	1	1.2	3	1.24
Various	Eye Left, Shrunk	564	2	1	0.4	1	0.35
Various	Eye Right, Shrunk	564	2	1	0.4	1	0.35
Various	Eye Left,Enlarged	564	1	1	0.2	1	0.18
Various	Eye Left, White	564	2	2	0.4	3	0.35
Various	Eye Right, White	564	4	2	0.7	3	0.71
Various	Poor Condition	564	5	1	0.9	3	0.89
Various	Missing	564	2	1	0.4	1	0.35
Masses	Mass 1	564	26	2	4.6	5	4.61
Masses	Mass 2	564	4	1	0.7	5	0.71

G : Rounded group means of grades of affected animal
 % : Affected animals as percentage to observed animals

Table 181: Females - Week 79: Clinical Symptoms

Category	Sign	Animals Present	Affected	G	%	Max Grade	Total %
Posture	Hunched Posture	562	6	1	1.1	1	1.07
Gait / Motility	Uncoordinated Movements	562	3	1	0.5	3	0.53
Gait / Motility	Lame	562	1	1	0.2	1	0.18
Gait / Motility	Head Tilt	562	2	2	0.4	3	0.36
Breathing	Labored Respiration	562	2	1	0.4	3	0.36
Skin / Fur	Swelling	562	10	1	1.8	3	1.78
Skin / Fur	Ruffled Fur	562	7	1	1.2	3	1.25
Skin / Fur	Hair Loss	562	18	1	3.2	3	3.20
Skin / Fur	Hair Loss,General	562	1	2	0.2	3	0.18
Skin / Fur	Crusts	562	1	1	0.2	3	0.18
Skin / Fur	Scars	562	4	1	0.7	3	0.71
Skin / Fur	Scabbed Wound	562	3	1	0.5	1	0.53
Secretion / Excretion	Lacrimation	562	3	1	0.5	3	0.53
Secretion / Excretion	Chromodacryorrhea	562	1	1	0.2	3	0.18
Various	Emaciated	562	3	2	0.5	3	0.53
Various	Eye Left, Shrunk	562	2	1	0.4	1	0.36
Various	Eye Right, Shrunk	562	1	1	0.2	1	0.18
Various	Eye Left,Enlarged	562	1	1	0.2	1	0.18
Various	Eye Left, White	562	2	2	0.4	3	0.36
Various	Eye Right, White	562	4	3	0.7	3	0.71
Various	Poor Condition	562	5	2	0.9	3	0.89
Various	Missing	562	2	1	0.4	1	0.36
Masses	Mass 1	562	26	2	4.6	5	4.63
Masses	Mass 2	562	5	1	0.9	5	0.89

G : Rounded group means of grades of affected animal
 % : Affected animals as percentage to observed animals

Table 182: Females - Week 80: Clinical Symptoms

Category	Sign	Animals Present	Affected	G	%	Max Grade	Total %
Posture	Hunched Posture	557	7	1	1.3	1	1.26
Gait / Motility	Uncoordinated Movements	557	2	2	0.4	3	0.36
Gait / Motility	Lame	557	1	1	0.2	1	0.18
Gait / Motility	Head Tilt	557	1	1	0.2	3	0.18
Breathing	Labored Respiration	557	1	1	0.2	3	0.18
Skin / Fur	Swelling	557	10	1	1.8	3	1.80
Skin / Fur	Ruffled Fur	557	5	1	0.9	3	0.90
Skin / Fur	Hair Loss	557	33	1	5.9	3	5.92
Skin / Fur	Hair Loss,General	557	2	2	0.4	3	0.36
Skin / Fur	Crusts	557	2	1	0.4	3	0.36
Skin / Fur	Scars	557	4	1	0.7	3	0.72
Skin / Fur	Scabbed Wound	557	3	1	0.5	1	0.54
Secretion / Excretion	Lacrimation	557	2	1	0.4	3	0.36
Secretion / Excretion	Chromodacryorrhea	557	1	1	0.2	3	0.18
Various	Emaciated	557	3	1	0.5	3	0.54
Various	Eye Left, Shrunk	557	2	1	0.4	1	0.36
Various	Eye Right, Shrunk	557	2	1	0.4	1	0.36
Various	Eye Left,Enlarged	557	1	1	0.2	1	0.18
Various	Eye Left, White	557	2	3	0.4	3	0.36
Various	Eye Right, White	557	4	3	0.7	3	0.72
Various	Poor Condition	557	6	1	1.1	3	1.08
Various	Missing	557	2	1	0.4	1	0.36
Masses	Mass 1	557	29	2	5.2	5	5.21
Masses	Mass 2	557	5	2	0.9	5	0.90

G : Rounded group means of grades of affected animal
 % : Affected animals as percentage to observed animals

Table 183: Females - Week 81: Clinical Symptoms

Category	Sign	Animals Present	Affected	G	%	Max Grade	Total %
Behavior	Decreas. Spont. Activity	555	1	1	0.2	3	0.18
Posture	Hunched Posture	555	6	1	1.1	1	1.08
Gait / Motility	Uncoordinated Movements	555	1	1	0.2	3	0.18
Gait / Motility	Stiff Gait	555	1	1	0.2	3	0.18
Gait / Motility	Lame	555	1	1	0.2	1	0.18
Gait / Motility	Head Tilt	555	1	1	0.2	3	0.18
Breathing	Labored Respiration	555	1	1	0.2	3	0.18
Skin / Fur	Swelling	555	13	1	2.3	3	2.34
Skin / Fur	Ruffled Fur	555	4	1	0.7	3	0.72
Skin / Fur	Hair Loss	555	18	2	3.2	3	3.24
Skin / Fur	Hair Loss,General	555	1	2	0.2	3	0.18
Skin / Fur	Crusts	555	2	1	0.4	3	0.36
Skin / Fur	Scars	555	4	1	0.7	3	0.72
Skin / Fur	Scabbed Wound	555	3	1	0.5	1	0.54
Skin / Fur	Hardened	555	8	1	1.4	3	1.44
Secretion / Excretion	Lacrimation	555	1	1	0.2	3	0.18
Secretion / Excretion	Chromodacryorrhea	555	1	1	0.2	3	0.18
Various	Emaciated	555	2	1	0.4	3	0.36
Various	Eye Left, Shrunken	555	2	1	0.4	1	0.36
Various	Eye Right, Shrunken	555	1	1	0.2	1	0.18
Various	Eye Left,Enlarged	555	1	1	0.2	1	0.18
Various	Eye Left, White	555	2	3	0.4	3	0.36
Various	Eye Right, White	555	5	2	0.9	3	0.90
Various	Poor Condition	555	3	1	0.5	3	0.54
Various	Missing	555	2	1	0.4	1	0.36
Masses	Mass 1	555	31	2	5.6	5	5.59
Masses	Mass 2	555	7	2	1.3	5	1.26

G : Rounded group means of grades of affected animal
 % : Affected animals as percentage to observed animals

Table 184: Females - Week 82: Clinical Symptoms

Category	Sign	Animals Present	Affected	G	%	Max Grade	Total %
Behavior	Decreas. Spont. Activity	554	1	1	0.2	3	0.18
Posture	Hunched Posture	554	7	1	1.3	1	1.26
Gait / Motility	Uncoordinated Movements	554	1	1	0.2	3	0.18
Gait / Motility	Lame	554	1	1	0.2	1	0.18
Gait / Motility	Head Tilt	554	1	1	0.2	3	0.18
Breathing	Labored Respiration	554	2	1	0.4	3	0.36
Skin / Fur	Swelling	554	14	1	2.5	3	2.53
Skin / Fur	Ruffled Fur	554	6	1	1.1	3	1.08
Skin / Fur	Hair Loss	554	35	1	6.3	3	6.32
Skin / Fur	Hair Loss,General	554	2	2	0.4	3	0.36
Skin / Fur	Crusts	554	4	1	0.7	3	0.72
Skin / Fur	Scars	554	4	1	0.7	3	0.72
Skin / Fur	Reddish Sore	554	1	1	0.2	1	0.18
Skin / Fur	Scabbed Wound	554	3	1	0.5	1	0.54
Skin / Fur	Hardened	554	8	1	1.4	3	1.44
Secretion / Excretion	Lacrimation	554	1	1	0.2	3	0.18
Secretion / Excretion	Chromodacryorrhea	554	1	1	0.2	3	0.18
Various	Emaciated	554	5	1	0.9	3	0.90
Various	Eye Left, Shrunken	554	2	1	0.4	1	0.36
Various	Eye Right, Shrunken	554	2	1	0.4	1	0.36
Various	Eye Left,Enlarged	554	1	1	0.2	1	0.18
Various	Eye Left, White	554	2	3	0.4	3	0.36
Various	Eye Right, White	554	5	2	0.9	3	0.90
Various	Poor Condition	554	4	2	0.7	3	0.72
Various	Missing	554	2	1	0.4	1	0.36
Masses	Mass 1	554	32	3	5.8	5	5.78
Masses	Mass 2	554	5	2	0.9	5	0.90

G : Rounded group means of grades of affected animal
 % : Affected animals as percentage to observed animals

Table 185: Females - Week 83: Clinical Symptoms

Category	Sign	Animals Present	Affected	G	%	Max Grade	Total %
Behavior	Apathy	550	1	1	0.2	1	0.18
Posture	Hunched Posture	550	6	1	1.1	1	1.09
Gait / Motility	Uncoordinated Movements	550	1	1	0.2	3	0.18
Gait / Motility	Lame	550	1	1	0.2	1	0.18
Breathing	Labored Respiration	550	3	1	0.5	3	0.55
Skin / Fur	Swelling	550	13	1	2.4	3	2.36
Skin / Fur	Ruffled Fur	550	7	1	1.3	3	1.27
Skin / Fur	Rough Coat	550	2	1	0.4	1	0.36
Skin / Fur	Hair Loss	550	20	1	3.6	3	3.64
Skin / Fur	Hair Loss,General	550	1	2	0.2	3	0.18
Skin / Fur	Crusts	550	4	1	0.7	3	0.73
Skin / Fur	Scars	550	4	1	0.7	3	0.73
Skin / Fur	Reddish Sore	550	1	1	0.2	1	0.18
Skin / Fur	Scabbed Wound	550	3	1	0.5	1	0.55
Skin / Fur	Hardened	550	8	1	1.5	3	1.45
Secretion / Excretion	Lacrimation	550	1	1	0.2	3	0.18
Secretion / Excretion	Chromodacryorrhea	550	1	1	0.2	3	0.18
Various	Emaciated	550	8	1	1.5	3	1.45
Various	Eye Left, Shrunken	550	2	1	0.4	1	0.36
Various	Eye Right, Shrunken	550	1	1	0.2	1	0.18
Various	Eye Left, Enlarged	550	1	1	0.2	1	0.18
Various	Eye Left, White	550	2	3	0.4	3	0.36
Various	Eye Right, White	550	5	2	0.9	3	0.91
Various	Poor Condition	550	3	1	0.5	3	0.55
Various	Missing	550	2	1	0.4	1	0.36
Masses	Mass 1	550	31	2	5.6	5	5.64
Masses	Mass 2	550	6	2	1.1	5	1.09

G : Rounded group means of grades of affected animal
 % : Affected animals as percentage to observed animals

Table 186: Females - Week 84: Clinical Symptoms

Category	Sign	Animals Present	Affected	G	%	Max Grade	Total %
Posture	Hunched Posture	546	4	1	0.7	1	0.73
Gait / Motility	Uncoordinated Movements	546	1	1	0.2	3	0.18
Gait / Motility	Lame	546	1	1	0.2	1	0.18
Breathing	Labored Respiration	546	2	1	0.4	3	0.37
Skin / Fur	Swelling	546	14	1	2.6	3	2.56
Skin / Fur	Ruffled Fur	546	6	1	1.1	3	1.10
Skin / Fur	Hair Loss	546	34	1	6.2	3	6.23
Skin / Fur	Hair Loss, General	546	2	2	0.4	3	0.37
Skin / Fur	Crusts	546	3	1	0.5	3	0.55
Skin / Fur	Scars	546	4	1	0.7	3	0.73
Skin / Fur	Reddish Sore	546	1	1	0.2	1	0.18
Skin / Fur	Scabbed Wound	546	4	1	0.7	1	0.73
Skin / Fur	Skin Yellow	546	1	1	0.2	1	0.18
Skin / Fur	Open Mass	546	1	1	0.2	1	0.18
Secretion / Excretion	Lacrimation	546	2	1	0.4	3	0.37
Secretion / Excretion	Chromodacryorrhea	546	1	1	0.2	3	0.18
Various	Emaciated	546	7	1	1.3	3	1.28
Various	Eye Left, Shrunken	546	2	1	0.4	1	0.37
Various	Eye Right, Shrunken	546	2	1	0.4	1	0.37
Various	Eye Left, Enlarged	546	1	1	0.2	1	0.18
Various	Eye Left, White	546	2	3	0.4	3	0.37
Various	Eye Right, White	546	5	2	0.9	3	0.92
Various	Poor Condition	546	4	1	0.7	3	0.73
Various	Missing	546	2	1	0.4	1	0.37
Masses	Mass 1	546	32	2	5.9	5	5.86
Masses	Mass 2	546	6	2	1.1	5	1.10

G : Rounded group means of grades of affected animal
 % : Affected animals as percentage to observed animals

Table 187: Females - Week 85: Clinical Symptoms

Category	Sign	Animals Present	Affected	G	%	Max Grade	Total %
Posture	Hunched Posture	543	6	1	1.1	1	1.10
Gait / Motility	Uncoordinated Movements	543	1	1	0.2	3	0.18
Gait / Motility	Lame	543	1	1	0.2	1	0.18
Gait / Motility	Head Tilt	543	1	1	0.2	3	0.18
Breathing	Labored Respiration	543	1	1	0.2	3	0.18
Skin / Fur	Swelling	543	13	1	2.4	3	2.39
Skin / Fur	Ruffled Fur	543	5	1	0.9	3	0.92
Skin / Fur	Hair Loss	543	19	1	3.5	3	3.50
Skin / Fur	Hair Loss,General	543	1	2	0.2	3	0.18
Skin / Fur	Crusts	543	2	1	0.4	3	0.37
Skin / Fur	Scars	543	4	1	0.7	3	0.74
Skin / Fur	Reddish Sore	543	1	1	0.2	1	0.18
Skin / Fur	Scabbed Wound	543	4	1	0.7	1	0.74
Skin / Fur	Crusted Mass	543	1	1	0.2	1	0.18
Secretion / Excretion	Lacrimation	543	2	1	0.4	3	0.37
Various	Emaciated	543	5	1	0.9	3	0.92
Various	Eye Left, Shrunk	543	2	1	0.4	1	0.37
Various	Eye Right, Shrunk	543	1	1	0.2	1	0.18
Various	Eye Left,Enlarged	543	1	1	0.2	1	0.18
Various	Eye Left, White	543	2	3	0.4	3	0.37
Various	Eye Right, White	543	5	2	0.9	3	0.92
Various	Poor Condition	543	2	1	0.4	3	0.37
Various	Missing	543	2	1	0.4	1	0.37
Masses	Mass 1	543	34	2	6.3	5	6.26
Masses	Mass 2	543	7	2	1.3	5	1.29

G : Rounded group means of grades of affected animal
 % : Affected animals as percentage to observed animals

Table 188: Females - Week 86: Clinical Symptoms

Category	Sign	Animals Present	Affected	G	%	Max Grade	Total %
Posture	Hunched Posture	542	7	1	1.3	1	1.29
Gait / Motility	Uncoordinated Movements	542	1	1	0.2	3	0.18
Gait / Motility	Lame	542	1	1	0.2	1	0.18
Gait / Motility	Head Tilt	542	1	1	0.2	3	0.18
Breathing	Labored Respiration	542	2	1	0.4	3	0.37
Skin / Fur	Swelling	542	13	1	2.4	3	2.40
Skin / Fur	Ruffled Fur	542	5	2	0.9	3	0.92
Skin / Fur	Hair Loss	542	31	1	5.7	3	5.72
Skin / Fur	Hair Loss,General	542	2	2	0.4	3	0.37
Skin / Fur	Crusts	542	4	1	0.7	3	0.74
Skin / Fur	Scars	542	4	1	0.7	3	0.74
Skin / Fur	Reddish Sore	542	1	1	0.2	1	0.18
Skin / Fur	Scabbed Wound	542	4	1	0.7	1	0.74
Skin / Fur	Open Mass	542	1	1	0.2	1	0.18
Secretion / Excretion	Lacrimation	542	1	1	0.2	3	0.18
Various	Emaciated	542	8	1	1.5	3	1.48
Various	Eye Left, Shrunk	542	2	1	0.4	1	0.37
Various	Eye Right, Shrunk	542	2	1	0.4	1	0.37
Various	Eye Left,Enlarged	542	1	1	0.2	1	0.18
Various	Eye Left, White	542	2	3	0.4	3	0.37
Various	Eye Right, White	542	4	3	0.7	3	0.74
Various	Poor Condition	542	5	1	0.9	3	0.92
Various	Missing	542	2	1	0.4	1	0.37
Masses	Mass 1	542	35	2	6.5	5	6.46
Masses	Mass 2	542	6	2	1.1	5	1.11

G : Rounded group means of grades of affected animal
 % : Affected animals as percentage to observed animals

Table 189: Females - Week 87: Clinical Symptoms

Category	Sign	Animals Present	Affected	G	%	Max Grade	Total %
Posture	Hunched Posture	541	6	1	1.1	1	1.11
Gait / Motility	Uncoordinated Movements	541	2	1	0.4	3	0.37
Gait / Motility	Lame	541	1	1	0.2	1	0.18
Gait / Motility	Head Tilt	541	2	2	0.4	3	0.37
Breathing	Labored Respiration	541	2	1	0.4	3	0.37
Skin / Fur	Swelling	541	13	1	2.4	3	2.40
Skin / Fur	Ruffled Fur	541	5	2	0.9	3	0.92
Skin / Fur	Hair Loss	541	17	1	3.1	3	3.14
Skin / Fur	Hair Loss,General	541	1	2	0.2	3	0.18
Skin / Fur	Crusts	541	3	1	0.6	3	0.55
Skin / Fur	Scars	541	4	1	0.7	3	0.74
Skin / Fur	Reddish Sore	541	1	1	0.2	1	0.18
Skin / Fur	Scabbed Wound	541	4	1	0.7	1	0.74
Skin / Fur	Crusted Mass	541	1	1	0.2	1	0.18
Secretion / Excretion	Lacrimation	541	1	1	0.2	3	0.18
Various	Emaciated	541	7	1	1.3	3	1.29
Various	Eye Left, Shrunken	541	2	1	0.4	1	0.37
Various	Eye Right, Shrunken	541	1	1	0.2	1	0.18
Various	Eye Left,Enlarged	541	1	1	0.2	1	0.18
Various	Eye Left, White	541	2	3	0.4	3	0.37
Various	Eye Right, White	541	4	3	0.7	3	0.74
Various	Poor Condition	541	6	1	1.1	3	1.11
Various	Missing	541	2	1	0.4	1	0.37
Masses	Mass 1	541	36	2	6.7	5	6.65
Masses	Mass 2	541	7	2	1.3	5	1.29

G : Rounded group means of grades of affected animal
 % : Affected animals as percentage to observed animals

Table 190: Females - Week 88: Clinical Symptoms

Category	Sign	Animals Present	Affected	G	%	Max Grade	Total %
Posture	Hunched Posture	539	7	1	1.3	1	1.30
Gait / Motility	Uncoordinated Movements	539	2	1	0.4	3	0.37
Gait / Motility	Lame	539	1	1	0.2	1	0.19
Gait / Motility	Head Tilt	539	2	2	0.4	3	0.37
Skin / Fur	Swelling	539	13	1	2.4	3	2.41
Skin / Fur	Ruffled Fur	539	6	1	1.1	3	1.11
Skin / Fur	Hair Loss	539	33	1	6.1	3	6.12
Skin / Fur	Hair Loss,General	539	2	2	0.4	3	0.37
Skin / Fur	Crusts	539	4	1	0.7	3	0.74
Skin / Fur	Scars	539	4	1	0.7	3	0.74
Skin / Fur	Reddish Sore	539	1	1	0.2	1	0.19
Skin / Fur	Scabbed Wound	539	3	1	0.6	1	0.56
Skin / Fur	Open Mass	539	1	1	0.2	1	0.19
Skin / Fur	Crusted Mass	539	3	1	0.6	1	0.56
Secretion / Excretion	Lacrimation	539	1	1	0.2	3	0.19
Various	Emaciated	539	6	1	1.1	3	1.11
Various	Eye Left, Shrunk	539	2	1	0.4	1	0.37
Various	Eye Right, Shrunk	539	2	1	0.4	1	0.37
Various	Eye Left, White	539	2	3	0.4	3	0.37
Various	Eye Right, White	539	4	2	0.7	3	0.74
Various	Poor Condition	539	5	1	0.9	3	0.93
Various	Prolapse Of Vagina	539	1	1	0.2	1	0.19
Various	Missing	539	2	1	0.4	1	0.37
Masses	Mass 1	539	39	2	7.2	5	7.24
Masses	Mass 2	539	7	3	1.3	5	1.30

G : Rounded group means of grades of affected animal
 % : Affected animals as percentage to observed animals

Table 191: Females - Week 89: Clinical Symptoms

Category	Sign	Animals Present	Affected	G	%	Max Grade	Total %
Posture	Hunched Posture	538	8	1	1.5	1	1.49
Gait / Motility	Uncoordinated Movements	538	2	1	0.4	3	0.37
Gait / Motility	Head Tilt	538	2	2	0.4	3	0.37
Breathing	Labored Respiration	538	1	1	0.2	3	0.19
Skin / Fur	Swelling	538	13	1	2.4	3	2.42
Skin / Fur	Ruffled Fur	538	8	1	1.5	3	1.49
Skin / Fur	Hair Loss	538	20	1	3.7	3	3.72
Skin / Fur	Hair Loss, General	538	1	2	0.2	3	0.19
Skin / Fur	Crusts	538	3	1	0.6	3	0.56
Skin / Fur	Scars	538	4	1	0.7	3	0.74
Skin / Fur	Reddish Sore	538	1	1	0.2	1	0.19
Skin / Fur	Scabbed Wound	538	3	1	0.6	1	0.56
Skin / Fur	Crusted Mass	538	3	1	0.6	1	0.56
Secretion / Excretion	Salivation	538	1	2	0.2	3	0.19
Secretion / Excretion	Lacrimation	538	1	1	0.2	3	0.19
Various	Emaciated	538	7	1	1.3	3	1.30
Various	Eye Left, Shrunken	538	2	1	0.4	1	0.37
Various	Eye Right, Shrunken	538	1	1	0.2	1	0.19
Various	Eye Left, White	538	2	3	0.4	3	0.37
Various	Eye Right, White	538	4	2	0.7	3	0.74
Various	Poor Condition	538	5	1	0.9	3	0.93
Various	Missing	538	2	1	0.4	1	0.37
Masses	Mass 1	538	44	2	8.2	5	8.18
Masses	Mass 2	538	10	2	1.9	5	1.86

G : Rounded group means of grades of affected animal
 % : Affected animals as percentage to observed animals

Table 192: Females - Week 90: Clinical Symptoms

Category	Sign	Animals Present	Affected	G	%	Max Grade	Total %
Posture	Hunched Posture	534	9	1	1.7	1	1.69
Gait / Motility	Uncoordinated Movements	534	3	1	0.6	3	0.56
Gait / Motility	Head Tilt	534	2	2	0.4	3	0.37
Breathing	Dyspnea	534	1	1	0.2	3	0.19
Skin / Fur	Swelling	534	13	1	2.4	3	2.43
Skin / Fur	Ruffled Fur	534	9	1	1.7	3	1.69
Skin / Fur	Hair Loss	534	30	1	5.6	3	5.62
Skin / Fur	Hair Loss, General	534	2	2	0.4	3	0.37
Skin / Fur	Crusts	534	4	1	0.7	3	0.75
Skin / Fur	Scars	534	4	2	0.7	3	0.75
Skin / Fur	Reddish Sore	534	1	1	0.2	1	0.19
Skin / Fur	Scabbed Wound	534	3	1	0.6	1	0.56
Skin / Fur	Open Mass	534	1	1	0.2	1	0.19
Skin / Fur	Crusted Mass	534	3	1	0.6	1	0.56
Secretion / Excretion	Lacrimation	534	2	1	0.4	3	0.37
Various	Emaciated	534	8	1	1.5	3	1.50
Various	Eye Left, Shrunken	534	2	1	0.4	1	0.37
Various	Eye Right, Shrunken	534	2	1	0.4	1	0.37
Various	Eye Left, White	534	2	3	0.4	3	0.37
Various	Eye Right, White	534	5	2	0.9	3	0.94
Various	Poor Condition	534	3	1	0.6	3	0.56
Various	Missing	534	2	1	0.4	1	0.37
Masses	Mass 1	534	50	3	9.4	5	9.36
Masses	Mass 2	534	9	3	1.7	5	1.69

G : Rounded group means of grades of affected animal
 % : Affected animals as percentage to observed animals

Table 193: Females - Week 91: Clinical Symptoms

Category	Sign	Animals Present	Affected	G	%	Max Grade	Total %
Posture	Hunched Posture	532	12	1	2.3	1	2.26
Gait / Motility	Uncoordinated Movements	532	3	1	0.6	3	0.56
Gait / Motility	Head Tilt	532	2	2	0.4	3	0.38
Breathing	Dyspnea	532	1	1	0.2	3	0.19
Breathing	Labored Respiration	532	1	1	0.2	3	0.19
Skin / Fur	Swelling	532	13	1	2.4	3	2.44
Skin / Fur	Ruffled Fur	532	12	1	2.3	3	2.26
Skin / Fur	Hair Loss	532	15	1	2.8	3	2.82
Skin / Fur	Hair Loss, General	532	1	2	0.2	3	0.19
Skin / Fur	Crusts	532	3	1	0.6	3	0.56
Skin / Fur	Scars	532	4	2	0.8	3	0.75
Skin / Fur	Reddish Sore	532	1	1	0.2	1	0.19
Skin / Fur	Scabbed Wound	532	3	1	0.6	1	0.56
Skin / Fur	Crusted Mass	532	2	1	0.4	1	0.38
Secretion / Excretion	Lacrimation	532	2	1	0.4	3	0.38
Various	Emaciated	532	11	1	2.1	3	2.07
Various	Eye Left, Shrunken	532	2	1	0.4	1	0.38
Various	Eye Right, Shrunken	532	1	1	0.2	1	0.19
Various	Eye Left, White	532	2	3	0.4	3	0.38
Various	Eye Right, White	532	5	2	0.9	3	0.94
Various	Poor Condition	532	8	1	1.5	3	1.50
Various	Missing	532	2	1	0.4	1	0.38
Masses	Mass 1	532	51	2	9.6	5	9.59
Masses	Mass 2	532	12	2	2.3	5	2.26
Masses	Mass 3	532	1	1	0.2	5	0.19

G : Rounded group means of grades of affected animal
 % : Affected animals as percentage to observed animals

Table 194: Females - Week 92: Clinical Symptoms

Category	Sign	Animals Present	Affected	G	%	Max Grade	Total %
Spasms	Tremor	529	1	1	0.2	3	0.19
Posture	Hunched Posture	529	12	1	2.3	1	2.27
Gait / Motility	Uncoordinated Movements	529	2	1	0.4	3	0.38
Gait / Motility	Head Tilt	529	2	2	0.4	3	0.38
Breathing	Dyspnea	529	1	1	0.2	3	0.19
Breathing	Labored Respiration	529	1	2	0.2	3	0.19
Skin / Fur	Swelling	529	14	1	2.6	3	2.65
Skin / Fur	Ruffled Fur	529	11	1	2.1	3	2.08
Skin / Fur	Hair Loss	529	29	1	5.5	3	5.48
Skin / Fur	Hair Loss, General	529	3	2	0.6	3	0.57
Skin / Fur	Crusts	529	7	1	1.3	3	1.32
Skin / Fur	Scars	529	4	1	0.8	3	0.76
Skin / Fur	Reddish Sore	529	1	1	0.2	1	0.19
Skin / Fur	Scabbed Wound	529	3	1	0.6	1	0.57
Skin / Fur	Open Mass	529	1	1	0.2	1	0.19
Skin / Fur	Crusted Mass	529	3	1	0.6	1	0.57
Secretion / Excretion	Lacrimation	529	2	1	0.4	3	0.38
Various	Emaciated	529	13	1	2.5	3	2.46
Various	Eye Left, Shrunken	529	2	1	0.4	1	0.38
Various	Eye Right, Shrunken	529	2	1	0.4	1	0.38
Various	Eye Left, White	529	2	3	0.4	3	0.38
Various	Eye Right, White	529	4	2	0.8	3	0.76
Various	Poor Condition	529	12	1	2.3	3	2.27
Various	Missing	529	2	1	0.4	1	0.38
Masses	Mass 1	529	56	2	10.6	5	10.59
Masses	Mass 2	529	11	2	2.1	5	2.08
Masses	Mass 3	529	3	1	0.6	5	0.57

G : Rounded group means of grades of affected animal
 % : Affected animals as percentage to observed animals

Table 195: Females - Week 93: Clinical Symptoms

Category	Sign	Animals Present	Affected	G	%	Max Grade	Total %
Posture	Hunched Posture	526	11	1	2.1	1	2.09
Gait / Motility	Uncoordinated Movements	526	1	1	0.2	3	0.19
Gait / Motility	Abnormal Gait	526	1	1	0.2	1	0.19
Gait / Motility	Head Tilt	526	3	1	0.6	3	0.57
Breathing	Dyspnea	526	1	1	0.2	3	0.19
Breathing	Labored Respiration	526	2	2	0.4	3	0.38
Skin / Fur	Swelling	526	15	1	2.9	3	2.85
Skin / Fur	Ruffled Fur	526	13	1	2.5	3	2.47
Skin / Fur	Hair Loss	526	18	1	3.4	3	3.42
Skin / Fur	Hair Loss,General	526	2	2	0.4	3	0.38
Skin / Fur	Crusts	526	5	1	1	3	0.95
Skin / Fur	Scars	526	4	1	0.8	3	0.76
Skin / Fur	Reddish Sore	526	1	1	0.2	1	0.19
Skin / Fur	Scabbed Wound	526	3	1	0.6	1	0.57
Skin / Fur	Crusted Mass	526	5	1	1	1	0.95
Secretion / Excretion	Serous Rhinorrhea	526	1	1	0.2	3	0.19
Secretion / Excretion	Lacrimation	526	1	1	0.2	3	0.19
Various	Emaciated	526	13	1	2.5	3	2.47
Various	Eye Left, Shrunken	526	2	1	0.4	1	0.38
Various	Eye Right, Shrunken	526	1	1	0.2	1	0.19
Various	Eye Left, White	526	2	3	0.4	3	0.38
Various	Eye Right, White	526	4	3	0.8	3	0.76
Various	Poor Condition	526	11	1	2.1	3	2.09
Various	Missing	526	2	1	0.4	1	0.38
Masses	Mass 1	526	54	2	10.3	5	10.27
Masses	Mass 2	526	14	2	2.7	5	2.66
Masses	Mass 3	526	3	1	0.6	5	0.57

G : Rounded group means of grades of affected animal
 % : Affected animals as percentage to observed animals

Table 196: Females - Week 94: Clinical Symptoms

Category	Sign	Animals Present	Affected	G	%	Max Grade	Total %
Posture	Hunched Posture	517	9	1	1.7	1	1.74
Gait / Motility	Uncoordinated Movements	517	1	1	0.2	3	0.19
Gait / Motility	Abnormal Gait	517	1	1	0.2	1	0.19
Gait / Motility	Head Tilt	517	2	2	0.4	3	0.39
Breathing	Dyspnea	517	1	1	0.2	3	0.19
Breathing	Labored Respiration	517	2	2	0.4	3	0.39
Skin / Fur	Swelling	517	13	1	2.5	3	2.51
Skin / Fur	Ruffled Fur	517	14	1	2.7	3	2.71
Skin / Fur	Hair Loss	517	34	1	6.6	3	6.58
Skin / Fur	Hair Loss,General	517	3	2	0.6	3	0.58
Skin / Fur	Crusts	517	6	1	1.2	3	1.16
Skin / Fur	Scars	517	4	1	0.8	3	0.77
Skin / Fur	Reddish Sore	517	1	1	0.2	1	0.19
Skin / Fur	Scabbed Wound	517	4	1	0.8	1	0.77
Skin / Fur	Open Mass	517	1	1	0.2	1	0.19
Skin / Fur	Crusted Mass	517	5	1	1	1	0.97
Secretion / Excretion	Lacrimation	517	1	1	0.2	3	0.19
Various	Emaciated	517	11	1	2.1	3	2.13
Various	Eye Left, Shrunken	517	2	1	0.4	1	0.39
Various	Eye Right, Shrunken	517	2	1	0.4	1	0.39
Various	Eye Left, White	517	2	3	0.4	3	0.39
Various	Eye Right, White	517	4	3	0.8	3	0.77
Various	Poor Condition	517	11	2	2.1	3	2.13
Various	Missing	517	2	1	0.4	1	0.39
Masses	Mass 1	517	56	2	10.8	5	10.83
Masses	Mass 2	517	14	2	2.7	5	2.71
Masses	Mass 3	517	2	2	0.4	5	0.39

G : Rounded group means of grades of affected animal
 % : Affected animals as percentage to observed animals

Table 197: Females - Week 95: Clinical Symptoms

Category	Sign	Animals Present	Affected	G	%	Max Grade	Total %
Posture	Hunched Posture	512	4	1	0.8	1	0.78
Gait / Motility	Uncoordinated Movements	512	1	1	0.2	3	0.20
Gait / Motility	Head Tilt	512	1	2	0.2	3	0.20
Breathing	Dyspnea	512	1	1	0.2	3	0.20
Breathing	Labored Respiration	512	1	2	0.2	3	0.20
Skin / Fur	Swelling	512	13	1	2.5	3	2.54
Skin / Fur	Ruffled Fur	512	9	1	1.8	3	1.76
Skin / Fur	Hair Loss	512	16	1	3.1	3	3.13
Skin / Fur	Hair Loss, General	512	2	2	0.4	3	0.39
Skin / Fur	Crusts	512	3	2	0.6	3	0.59
Skin / Fur	Scars	512	4	1	0.8	3	0.78
Skin / Fur	Reddish Sore	512	1	1	0.2	1	0.20
Skin / Fur	Scabbed Wound	512	4	1	0.8	1	0.78
Skin / Fur	Crusted Mass	512	5	1	1	1	0.98
Secretion / Excretion	Lacrimation	512	1	1	0.2	3	0.20
Various	Emaciated	512	7	1	1.4	3	1.37
Various	Eye Left, Shrunken	512	2	1	0.4	1	0.39
Various	Eye Right, Shrunken	512	1	1	0.2	1	0.20
Various	Eye Left, White	512	2	3	0.4	3	0.39
Various	Eye Right, White	512	4	3	0.8	3	0.78
Various	Poor Condition	512	6	1	1.2	3	1.17
Various	Missing	512	2	1	0.4	1	0.39
Masses	Mass 1	512	51	2	10	5	9.96
Masses	Mass 2	512	16	2	3.1	5	3.13
Masses	Mass 3	512	2	2	0.4	5	0.39

G : Rounded group means of grades of affected animal
 % : Affected animals as percentage to observed animals

Table 198: Females - Week 96: Clinical Symptoms

Category	Sign	Animals Present	Affected	G	%	Max Grade	Total %
Posture	Hunched Posture	508	6	1	1.2	1	1.18
Gait / Motility	Uncoordinated Movements	508	1	1	0.2	3	0.20
Gait / Motility	Head Tilt	508	1	2	0.2	3	0.20
Breathing	Labored Respiration	508	1	2	0.2	3	0.20
Skin / Fur	Swelling	508	13	1	2.6	3	2.56
Skin / Fur	Ruffled Fur	508	12	1	2.4	3	2.36
Skin / Fur	Hair Loss	508	31	1	6.1	3	6.10
Skin / Fur	Hair Loss, General	508	3	2	0.6	3	0.59
Skin / Fur	Crusts	508	5	1	1	3	0.98
Skin / Fur	Scars	508	4	1	0.8	3	0.79
Skin / Fur	Reddish Sore	508	1	1	0.2	1	0.20
Skin / Fur	Scabbed Wound	508	3	1	0.6	1	0.59
Skin / Fur	Wound	508	1	1	0.2	3	0.20
Skin / Fur	Open Mass	508	2	1	0.4	1	0.39
Skin / Fur	Crusted Mass	508	4	1	0.8	1	0.79
Secretion / Excretion	Lacrimation	508	3	1	0.6	3	0.59
Various	Emaciated	508	11	1	2.2	3	2.17
Various	Eye Right, Injured	508	1	1	0.2	1	0.20
Various	Eye Left, Shrunken	508	2	1	0.4	1	0.39
Various	Eye Right, Shrunken	508	1	1	0.2	1	0.20
Various	Eye Left, White	508	2	3	0.4	3	0.39
Various	Eye Right, White	508	4	3	0.8	3	0.79
Various	Poor Condition	508	11	1	2.2	3	2.17
Various	Moribund	508	1	1	0.2	1	0.20
Various	Missing	508	2	1	0.4	1	0.39
Masses	Mass 1	508	64	2	12.6	5	12.60
Masses	Mass 2	508	15	3	3	5	2.95
Masses	Mass 3	508	2	2	0.4	5	0.39

G : Rounded group means of grades of affected animal
 % : Affected animals as percentage to observed animals

Table 199: Females - Week 97: Clinical Symptoms

Category	Sign	Animals Present	Affected	G	%	Max Grade	Total %
Posture	Hunched Posture	504	11	1	2.2	1	2.18
Breathing	Labored Respiration	504	2	2	0.4	3	0.40
Skin / Fur	Swelling	504	15	1	3	3	2.98
Skin / Fur	Ruffled Fur	504	11	1	2.2	3	2.18
Skin / Fur	Hair Loss	504	15	1	3	3	2.98
Skin / Fur	Hair Loss,General	504	2	2	0.4	3	0.40
Skin / Fur	Crusts	504	3	1	0.6	3	0.60
Skin / Fur	Scars	504	4	1	0.8	3	0.79
Skin / Fur	Reddish Sore	504	1	1	0.2	1	0.20
Skin / Fur	Scabbed Wound	504	4	1	0.8	1	0.79
Skin / Fur	Crusted Mass	504	3	1	0.6	1	0.60
Secretion / Excretion	Lacrimation	504	3	1	0.6	3	0.60
Various	Emaciated	504	13	1	2.6	3	2.58
Various	Eye Right, Injured	504	1	1	0.2	1	0.20
Various	Eye Left, Shrunk	504	2	1	0.4	1	0.40
Various	Eye Left, White	504	2	3	0.4	3	0.40
Various	Eye Right, White	504	4	3	0.8	3	0.79
Various	Poor Condition	504	10	1	2	3	1.98
Various	Moribund	504	1	1	0.2	1	0.20
Various	Missing	504	2	1	0.4	1	0.40
Masses	Mass 1	504	54	2	10.7	5	10.71
Masses	Mass 2	504	14	3	2.8	5	2.78
Masses	Mass 3	504	2	1	0.4	5	0.40
Masses	Mass 4	504	1	1	0.2	5	0.20

G : Rounded group means of grades of affected animal
 % : Affected animals as percentage to observed animals

Table 200: Females - Week 98: Clinical Symptoms

Category	Sign	Animals Present	Affected	G	%	Max Grade	Total %
Posture	Lateral Recumbency	498	1	1	0.2	1	0.20
Posture	Hunched Posture	498	10	1	2	1	2.01
Gait / Motility	Abnormal Gait	498	3	1	0.6	1	0.60
Gait / Motility	Head Tilt	498	1	1	0.2	3	0.20
Breathing	Labored Respiration	498	1	2	0.2	3	0.20
Breathing	Rales	498	1	1	0.2	3	0.20
Skin / Fur	Swelling	498	15	1	3	3	3.01
Skin / Fur	Ruffled Fur	498	11	1	2.2	3	2.21
Skin / Fur	Hair Loss	498	28	1	5.6	3	5.62
Skin / Fur	Hair Loss,General	498	3	2	0.6	3	0.60
Skin / Fur	Crusts	498	5	1	1	3	1.00
Skin / Fur	Scars	498	4	1	0.8	3	0.80
Skin / Fur	Reddish Sore	498	1	1	0.2	1	0.20
Skin / Fur	Scabbed Wound	498	3	1	0.6	1	0.60
Skin / Fur	Open Mass	498	1	1	0.2	1	0.20
Skin / Fur	Crusted Mass	498	3	1	0.6	1	0.60
Secretion / Excretion	Lacrimation	498	3	1	0.6	3	0.60
Secretion / Excretion	Chromodacryorrhea	498	1	1	0.2	3	0.20
Various	Emaciated	498	15	1	3	3	3.01
Various	Eye Right, Injured	498	1	1	0.2	1	0.20
Various	Eye Left, Shrunk	498	2	1	0.4	1	0.40
Various	Eye Right, Shrunk	498	1	1	0.2	1	0.20
Various	Eye Left, White	498	2	3	0.4	3	0.40
Various	Eye Right, White	498	4	3	0.8	3	0.80
Various	Poor Condition	498	11	1	2.2	3	2.21
Various	Missing	498	2	1	0.4	1	0.40
Masses	Mass 1	498	63	2	12.7	5	12.65
Masses	Mass 2	498	17	3	3.4	5	3.41
Masses	Mass 3	498	4	1	0.8	5	0.80
Masses	Mass 4	498	1	1	0.2	5	0.20

G : Rounded group means of grades of affected animal
 % : Affected animals as percentage to observed animals

Table 201: Females - Week 99: Clinical Symptoms

Category	Sign	Animals Present	Affected	G	%	Max Grade	Total %
Posture	Hunched Posture	493	15	1	3	1	3.04
Gait / Motility	Abnormal Gait	493	2	1	0.4	1	0.41
Gait / Motility	Head Tilt	493	3	1	0.6	3	0.61
Breathing	Labored Respiration	493	2	2	0.4	3	0.41
Skin / Fur	Swelling	493	16	1	3.2	3	3.25
Skin / Fur	Ruffled Fur	493	15	1	3	3	3.04
Skin / Fur	Hair Loss	493	15	1	3	3	3.04
Skin / Fur	Hair Loss, General	493	2	2	0.4	3	0.41
Skin / Fur	Crusts	493	3	1	0.6	3	0.61
Skin / Fur	Scars	493	4	1	0.8	3	0.81
Skin / Fur	Reddish Sore	493	1	1	0.2	1	0.20
Skin / Fur	Scabbed Wound	493	2	1	0.4	1	0.41
Skin / Fur	Open Mass	493	1	1	0.2	1	0.20
Skin / Fur	Crusted Mass	493	3	1	0.6	1	0.61
Secretion / Excretion	Lacrimation	493	3	1	0.6	3	0.61
Secretion / Excretion	Chromodacryorrhea	493	1	1	0.2	3	0.20
Various	Emaciated	493	17	1	3.4	3	3.45
Various	Eye Right, Injured	493	1	1	0.2	1	0.20
Various	Eye Left, Shrunken	493	2	1	0.4	1	0.41
Various	Eye Right, Enlarged	493	1	1	0.2	1	0.20
Various	Eye Left, White	493	2	3	0.4	3	0.41
Various	Eye Right, White	493	4	3	0.8	3	0.81
Various	Poor Condition	493	14	1	2.8	3	2.84
Various	Missing	493	2	1	0.4	1	0.41
Masses	Mass 1	493	55	2	11.2	5	11.16
Masses	Mass 2	493	13	3	2.6	5	2.64
Masses	Mass 3	493	6	1	1.2	5	1.22
Masses	Mass 4	493	1	1	0.2	5	0.20

G : Rounded group means of grades of affected animal
 % : Affected animals as percentage to observed animals

Table 202: Females - Week 100: Clinical Symptoms

Category	Sign	Animals Present	Affected	G	%	Max Grade	Total %
Posture	Hunched Posture	485	13	1	2.7	1	2.68
Gait / Motility	Uncoordinated Movements	485	1	1	0.2	3	0.21
Gait / Motility	Abnormal Gait	485	1	1	0.2	1	0.21
Gait / Motility	Head Tilt	485	3	1	0.6	3	0.62
Breathing	Bradypnea	485	1	1	0.2	1	0.21
Breathing	Labored Respiration	485	2	2	0.4	3	0.41
Skin / Fur	Swelling	485	14	1	2.9	3	2.89
Skin / Fur	Ruffled Fur	485	14	1	2.9	3	2.89
Skin / Fur	Hair Loss	485	26	1	5.4	3	5.36
Skin / Fur	Hair Loss,General	485	4	2	0.8	3	0.82
Skin / Fur	Crusts	485	4	1	0.8	3	0.82
Skin / Fur	Scars	485	4	1	0.8	3	0.82
Skin / Fur	Reddish Sore	485	1	1	0.2	1	0.21
Skin / Fur	Scabbed Wound	485	2	1	0.4	1	0.41
Skin / Fur	Open Mass	485	3	1	0.6	1	0.62
Skin / Fur	Crusted Mass	485	3	1	0.6	1	0.62
Skin / Fur	Bleedings	485	1	1	0.2	1	0.21
Secretion / Excretion	Lacrimation	485	3	1	0.6	3	0.62
Various	Emaciated	485	22	1	4.5	3	4.54
Various	Eye Right, Injured	485	1	1	0.2	1	0.21
Various	Eye Left, Shrunk	485	2	1	0.4	1	0.41
Various	Eye Right, Shrunk	485	2	1	0.4	1	0.41
Various	Eye Right, Enlarged	485	1	1	0.2	1	0.21
Various	Eye Left, White	485	3	3	0.6	3	0.62
Various	Eye Right, White	485	5	3	1	3	1.03
Various	Poor Condition	485	13	2	2.7	3	2.68
Various	Prolapse Of Vagina	485	1	1	0.2	1	0.21
Various	Missing	485	2	1	0.4	1	0.41
Masses	Mass 1	485	66	2	13.6	5	13.61
Masses	Mass 2	485	13	3	2.7	5	2.68
Masses	Mass 3	485	5	1	1	5	1.03
Masses	Mass 4	485	1	1	0.2	5	0.21

G : Rounded group means of grades of affected animal
 % : Affected animals as percentage to observed animals

Table 203: Females - Week 101: Clinical Symptoms

Category	Sign	Animals Present	Affected	G	%	Max Grade	Total %
Posture	Hunched Posture	482	11	1	2.3	1	2.28
Gait / Motility	Uncoordinated Movements	482	2	1	0.4	3	0.41
Gait / Motility	Head Drop	482	1	1	0.2	1	0.21
Gait / Motility	Head Tilt	482	5	1	1	3	1.04
Breathing	Bradypnea	482	1	1	0.2	1	0.21
Breathing	Labored Respiration	482	2	1	0.4	3	0.41
Skin / Fur	Swelling	482	15	1	3.1	3	3.11
Skin / Fur	Ruffled Fur	482	12	1	2.5	3	2.49
Skin / Fur	Hair Loss	482	15	1	3.1	3	3.11
Skin / Fur	Hair Loss,General	482	2	2	0.4	3	0.41
Skin / Fur	Crusts	482	3	1	0.6	3	0.62
Skin / Fur	Scars	482	4	1	0.8	3	0.83
Skin / Fur	Reddish Sore	482	1	1	0.2	1	0.21
Skin / Fur	Scabbed Wound	482	3	1	0.6	1	0.62
Skin / Fur	Open Mass	482	2	1	0.4	1	0.41
Skin / Fur	Crusted Mass	482	3	1	0.6	1	0.62
Secretion / Excretion	Lacrimation	482	1	1	0.2	3	0.21
Various	Emaciated	482	18	1	3.7	3	3.73
Various	Eye Right, Injured	482	1	1	0.2	1	0.21
Various	Eye Left, Shrunk	482	2	1	0.4	1	0.41
Various	Eye Right, Shrunk	482	2	1	0.4	1	0.41
Various	Eye Right, Enlarged	482	1	1	0.2	1	0.21
Various	Eye Left, White	482	2	3	0.4	3	0.41
Various	Eye Right, White	482	4	3	0.8	3	0.83
Various	Poor Condition	482	9	2	1.9	3	1.87
Various	Missing	482	2	1	0.4	1	0.41
Masses	Mass 1	482	56	2	11.6	5	11.62
Masses	Mass 2	482	13	3	2.7	5	2.70
Masses	Mass 3	482	5	1	1	5	1.04
Masses	Mass 4	482	1	2	0.2	5	0.21

G : Rounded group means of grades of affected animal
 % : Affected animals as percentage to observed animals

Table 204: Females - Week 102: Clinical Symptoms

Category	Sign	Animals Present	Affected	G	%	Max Grade	Total %
Posture	Hunched Posture	474	7	1	1.5	1	1.48
Gait / Motility	Head Tilt	474	1	1	0.2	3	0.21
Breathing	Labored Respiration	474	1	1	0.2	3	0.21
Skin / Fur	Swelling	474	15	1	3.2	3	3.16
Skin / Fur	Ruffled Fur	474	10	1	2.1	3	2.11
Skin / Fur	Hair Loss	474	25	1	5.3	3	5.27
Skin / Fur	Hair Loss, General	474	3	2	0.6	3	0.63
Skin / Fur	Crusts	474	3	1	0.6	3	0.63
Skin / Fur	Scars	474	3	1	0.6	3	0.63
Skin / Fur	Reddish Sore	474	1	1	0.2	1	0.21
Skin / Fur	Scabbed Wound	474	2	1	0.4	1	0.42
Skin / Fur	Open Mass	474	3	1	0.6	1	0.63
Skin / Fur	Crusted Mass	474	5	1	1.1	1	1.05
Secretion / Excretion	Lacrimation	474	1	1	0.2	3	0.21
Various	Emaciated	474	19	1	4	3	4.01
Various	Eye Right, Injured	474	1	1	0.2	1	0.21
Various	Eye Left, Shrunk	474	1	1	0.2	1	0.21
Various	Eye Right, Shrunk	474	2	1	0.4	1	0.42
Various	Eye Right, Enlarged	474	1	1	0.2	1	0.21
Various	Eye Left, White	474	1	3	0.2	3	0.21
Various	Eye Right, White	474	4	3	0.8	3	0.84
Various	Poor Condition	474	8	1	1.7	3	1.69
Various	Missing	474	2	1	0.4	1	0.42
Masses	Mass 1	474	69	2	14.6	5	14.56
Masses	Mass 2	474	14	3	3	5	2.95
Masses	Mass 3	474	5	1	1.1	5	1.05
Masses	Mass 4	474	1	2	0.2	5	0.21

G : Rounded group means of grades of affected animal
 % : Affected animals as percentage to observed animals

Table 205: Females - Week 103: Clinical Symptoms

Category	Sign	Animals Present	Affected	G	%	Max Grade	Total %
Posture	Hunched Posture	468	8	1	1.7	1	1.71
Gait / Motility	Head Tilt	468	1	1	0.2	3	0.21
Breathing	Labored Respiration	468	1	1	0.2	3	0.21
Skin / Fur	Swelling	468	14	1	3	3	2.99
Skin / Fur	Ruffled Fur	468	12	1	2.6	3	2.56
Skin / Fur	Hair Loss	468	16	1	3.4	3	3.42
Skin / Fur	Hair Loss,General	468	1	3	0.2	3	0.21
Skin / Fur	Crusts	468	1	2	0.2	3	0.21
Skin / Fur	Scars	468	3	1	0.6	3	0.64
Skin / Fur	Scabbed Wound	468	1	1	0.2	1	0.21
Skin / Fur	Open Mass	468	2	1	0.4	1	0.43
Skin / Fur	Crusted Mass	468	4	1	0.9	1	0.85
Secretion / Excretion	Lacrimation	468	1	1	0.2	3	0.21
Various	Emaciated	468	16	1	3.4	3	3.42
Various	Eye Right, Injured	468	1	1	0.2	1	0.21
Various	Eye Left, Shrunk	468	1	1	0.2	1	0.21
Various	Eye Right, Shrunk	468	2	1	0.4	1	0.43
Various	Eye Left, White	468	1	3	0.2	3	0.21
Various	Eye Right, White	468	4	3	0.9	3	0.85
Various	Poor Condition	468	7	1	1.5	3	1.50
Various	Missing	468	2	1	0.4	1	0.43
Masses	Mass 1	468	66	2	14.1	5	14.10
Masses	Mass 2	468	13	3	2.8	5	2.78
Masses	Mass 3	468	4	2	0.9	5	0.85
Masses	Mass 4	468	2	2	0.4	5	0.43

G : Rounded group means of grades of affected animal
 % : Affected animals as percentage to observed animals

Table 206: Females - Week 104: Clinical Symptoms

Category	Sign	Animals Present	Affected	G	%	Max Grade	Total %
Posture	Hunched Posture	465	10	1	2.2	1	2.15
Breathing	Labored Respiration	465	2	1	0.4	3	0.43
Skin / Fur	Swelling	465	14	1	3	3	3.01
Skin / Fur	Ruffled Fur	465	13	1	2.8	3	2.80
Skin / Fur	Hair Loss	465	24	1	5.2	3	5.16
Skin / Fur	Hair Loss,General	465	3	2	0.6	3	0.65
Skin / Fur	Crusts	465	2	1	0.4	3	0.43
Skin / Fur	Scars	465	3	1	0.6	3	0.65
Skin / Fur	Scabbed Wound	465	1	1	0.2	1	0.22
Skin / Fur	Open Mass	465	2	1	0.4	1	0.43
Skin / Fur	Crusted Mass	465	6	1	1.3	1	1.29
Secretion / Excretion	Lacrimation	465	1	1	0.2	3	0.22
Various	Emaciated	465	18	1	3.9	3	3.87
Various	Eye Right, Injured	465	1	1	0.2	1	0.22
Various	Eye Left, Shrunk	465	1	1	0.2	1	0.22
Various	Eye Right, Shrunk	465	2	1	0.4	1	0.43
Various	Eye Left, White	465	1	3	0.2	3	0.22
Various	Eye Right, White	465	4	3	0.9	3	0.86
Various	Poor Condition	465	9	1	1.9	3	1.94
Various	Missing	465	2	1	0.4	1	0.43
Masses	Mass 1	465	75	2	16.1	5	16.13
Masses	Mass 2	465	17	3	3.7	5	3.66
Masses	Mass 3	465	3	2	0.6	5	0.65
Masses	Mass 4	465	2	2	0.4	5	0.43
Masses	Mass 5	465	1	1	0.2	5	0.22

G : Rounded group means of grades of affected animal
 % : Affected animals as percentage to observed animals

Table 207: Females - Week 105: Clinical Symptoms

Category	Sign	Animals Present	Affected	G	%	Max Grade	Total %
Posture	Hunched Posture	460	12	1	2.6	1	2.61
Breathing	Labored Respiration	460	4	1	0.9	3	0.87
Skin / Fur	Swelling	460	14	1	3	3	3.04
Skin / Fur	Ruffled Fur	460	16	1	3.5	3	3.48
Skin / Fur	Hair Loss	460	15	1	3.3	3	3.26
Skin / Fur	Hair Loss,General	460	1	3	0.2	3	0.22
Skin / Fur	Crusts	460	1	2	0.2	3	0.22
Skin / Fur	Scars	460	3	1	0.7	3	0.65
Skin / Fur	Scabbed Wound	460	2	1	0.4	1	0.43
Skin / Fur	Open Mass	460	1	1	0.2	1	0.22
Skin / Fur	Crusted Mass	460	5	1	1.1	1	1.09
Secretion / Excretion	Diarrhea	460	1	1	0.2	1	0.22
Secretion / Excretion	Lacrimation	460	2	1	0.4	3	0.43
Various	Emaciated	460	19	1	4.1	3	4.13
Various	Eye Right, Injured	460	1	1	0.2	1	0.22
Various	Eye Left, Shrunk	460	2	1	0.4	1	0.43
Various	Eye Right, Shrunk	460	2	1	0.4	1	0.43
Various	Eye Left, White	460	1	3	0.2	3	0.22
Various	Eye Right, White	460	4	3	0.9	3	0.87
Various	Poor Condition	460	9	1	2	3	1.96
Various	Missing	460	2	1	0.4	1	0.43
Masses	Mass 1	460	67	2	14.6	5	14.57
Masses	Mass 2	460	18	3	3.9	5	3.91
Masses	Mass 3	460	6	2	1.3	5	1.30
Masses	Mass 4	460	2	2	0.4	5	0.43
Masses	Mass 5	460	1	1	0.2	5	0.22
Masses	Mass 6	460	1	1	0.2	5	0.22

G : Rounded group means of grades of affected animal
 % : Affected animals as percentage to observed animals

Table 208: Females - Week 106: Clinical Symptoms

Category	Sign	Animals Present	Affected	G	%	Max Grade	Total %
Posture	Hunched Posture	455	15	1	3.3	1	3.30
Gait / Motility	Uncoordinated Movements	455	1	2	0.2	3	0.22
Gait / Motility	Head Tilt	455	3	1	0.7	3	0.66
Breathing	Labored Respiration	455	2	1	0.4	3	0.44
Skin / Fur	Swelling	455	12	1	2.6	3	2.64
Skin / Fur	Ruffled Fur	455	16	1	3.5	3	3.52
Skin / Fur	Rough Coat	455	1	1	0.2	1	0.22
Skin / Fur	Hair Loss	455	22	1	4.8	3	4.84
Skin / Fur	Hair Loss, General	455	3	2	0.7	3	0.66
Skin / Fur	Crusts	455	1	2	0.2	3	0.22
Skin / Fur	Scars	455	3	1	0.7	3	0.66
Skin / Fur	Reddish Sore	455	1	1	0.2	1	0.22
Skin / Fur	Scabbed Wound	455	2	1	0.4	1	0.44
Skin / Fur	Open Mass	455	2	1	0.4	1	0.44
Skin / Fur	Crusted Mass	455	5	1	1.1	1	1.10
Secretion / Excretion	Serous Rhinorrhea	455	1	1	0.2	3	0.22
Secretion / Excretion	Lacrimation	455	3	1	0.7	3	0.66
Various	Emaciated	455	20	1	4.4	3	4.40
Various	Eye Right, Injured	455	1	1	0.2	1	0.22
Various	Eye Left, Shrunk	455	2	1	0.4	1	0.44
Various	Eye Right, Shrunk	455	1	1	0.2	1	0.22
Various	Eye Left, White	455	2	3	0.4	3	0.44
Various	Eye Right, White	455	5	2	1.1	3	1.10
Various	Poor Condition	455	8	2	1.8	3	1.76
Various	Missing	455	2	1	0.4	1	0.44
Masses	Mass 1	455	85	2	18.7	5	18.68
Masses	Mass 2	455	21	2	4.6	5	4.62
Masses	Mass 3	455	5	1	1.1	5	1.10
Masses	Mass 4	455	3	2	0.7	5	0.66
Masses	Mass 5	455	2	2	0.4	5	0.44
Masses	Mass 6	455	1	1	0.2	5	0.22

G : Rounded group means of grades of affected animal
 % : Affected animals as percentage to observed animals

Table 209: Females - Week 107: Clinical Symptoms

Category	Sign	Animals Present	Affected	G	%	Max Grade	Total %
Posture	Lateral Recumbency	453	1	1	0.2	1	0.22
Posture	Hunched Posture	453	17	1	3.8	1	3.75
Gait / Motility	Uncoordinated Movements	453	2	1	0.4	3	0.44
Gait / Motility	Head Tilt	453	2	2	0.4	3	0.44
Breathing	Labored Respiration	453	2	1	0.4	3	0.44
Skin / Fur	Swelling	453	12	1	2.6	3	2.65
Skin / Fur	Ruffled Fur	453	18	1	4	3	3.97
Skin / Fur	Rough Coat	453	1	1	0.2	1	0.22
Skin / Fur	Hair Loss	453	14	1	3.1	3	3.09
Skin / Fur	Hair Loss,General	453	1	3	0.2	3	0.22
Skin / Fur	Crusts	453	1	2	0.2	3	0.22
Skin / Fur	Scars	453	3	1	0.7	3	0.66
Skin / Fur	Scabbed Wound	453	1	1	0.2	1	0.22
Skin / Fur	Open Mass	453	1	1	0.2	1	0.22
Skin / Fur	Crusted Mass	453	6	1	1.3	1	1.32
Secretion / Excretion	Lacrimation	453	3	1	0.7	3	0.66
Various	Emaciated	453	19	1	4.2	3	4.19
Various	Eye Right, Injured	453	1	1	0.2	1	0.22
Various	Eye Left, Shrunk	453	2	1	0.4	1	0.44
Various	Eye Right, Shrunk	453	1	1	0.2	1	0.22
Various	Eye Left, White	453	2	3	0.4	3	0.44
Various	Eye Right, White	453	5	2	1.1	3	1.10
Various	Poor Condition	453	9	1	2	3	1.99
Various	Missing	453	2	1	0.4	1	0.44
Masses	Mass 1	453	78	2	17.2	5	17.22
Masses	Mass 2	453	24	2	5.3	5	5.30
Masses	Mass 3	453	5	1	1.1	5	1.10
Masses	Mass 4	453	3	2	0.7	5	0.66
Masses	Mass 5	453	2	2	0.4	5	0.44
Masses	Mass 6	453	1	1	0.2	5	0.22

G : Rounded group means of grades of affected animal
 % : Affected animals as percentage to observed animals

Table 210: Females - Week 108: Clinical Symptoms

Category	Sign	Animals Present	Affected	G	%	Max Grade	Total %
Posture	Ventral Recumbency	445	2	1	0.4	1	0.45
Posture	Hunched Posture	445	17	1	3.8	1	3.82
Gait / Motility	Uncoordinated Movements	445	2	1	0.4	3	0.45
Gait / Motility	Head Tilt	445	2	2	0.4	3	0.45
Breathing	Labored Respiration	445	2	1	0.4	3	0.45
Skin / Fur	Swelling	445	11	1	2.5	3	2.47
Skin / Fur	Ruffled Fur	445	17	1	3.8	3	3.82
Skin / Fur	Rough Coat	445	2	1	0.4	1	0.45
Skin / Fur	Hair Loss	445	25	1	5.6	3	5.62
Skin / Fur	Hair Loss,General	445	3	2	0.7	3	0.67
Skin / Fur	Crusts	445	1	2	0.2	3	0.22
Skin / Fur	Scars	445	3	1	0.7	3	0.67
Skin / Fur	Scabbed Wound	445	1	1	0.2	1	0.22
Skin / Fur	Crusted Mass	445	5	1	1.1	1	1.12
Secretion / Excretion	Serous Rhinorrhea	445	1	1	0.2	3	0.22
Secretion / Excretion	Lacrimation	445	4	1	0.9	3	0.90
Various	Emaciated	445	25	1	5.6	3	5.62
Various	Eye Right, Injured	445	1	1	0.2	1	0.22
Various	Eye Left, Shrunk	445	1	1	0.2	1	0.22
Various	Eye Right, Shrunk	445	1	1	0.2	1	0.22
Various	Eye Left, White	445	2	3	0.4	3	0.45
Various	Eye Right, White	445	5	2	1.1	3	1.12
Various	Poor Condition	445	13	1	2.9	3	2.92
Various	Prolapse Of Vagina	445	1	1	0.2	1	0.22
Various	Missing	445	2	1	0.4	1	0.45
Masses	Mass 1	445	84	2	18.9	5	18.88
Masses	Mass 2	445	24	2	5.4	5	5.39
Masses	Mass 3	445	4	2	0.9	5	0.90
Masses	Mass 4	445	3	2	0.7	5	0.67
Masses	Mass 5	445	2	2	0.4	5	0.45
Masses	Mass 6	445	1	1	0.2	5	0.22

G : Rounded group means of grades of affected animal
 % : Affected animals as percentage to observed animals

Table 211: Females - Week 109: Clinical Symptoms

Category	Sign	Animals Present	Affected	G	%	Max Grade	Total %
Posture	Hunched Posture	441	18	1	4.1	1	4.08
Gait / Motility	Uncoordinated Movements	441	2	1	0.5	3	0.45
Gait / Motility	Head Tilt	441	2	2	0.5	3	0.45
Breathing	Labored Respiration	441	3	1	0.7	3	0.68
Skin / Fur	Swelling	441	11	1	2.5	3	2.49
Skin / Fur	Ruffled Fur	441	16	1	3.6	3	3.63
Skin / Fur	Rough Coat	441	1	1	0.2	1	0.23
Skin / Fur	Hair Loss	441	16	1	3.6	3	3.63
Skin / Fur	Hair Loss,General	441	1	3	0.2	3	0.23
Skin / Fur	Crusts	441	1	2	0.2	3	0.23
Skin / Fur	Scars	441	3	1	0.7	3	0.68
Skin / Fur	Scabbed Wound	441	2	1	0.5	1	0.45
Skin / Fur	Crusted Mass	441	6	1	1.4	1	1.36
Secretion / Excretion	Lacrimation	441	3	1	0.7	3	0.68
Various	Emaciated	441	21	1	4.8	3	4.76
Various	Eye Right, Injured	441	1	1	0.2	1	0.23
Various	Eye Left, Shrunk	441	1	1	0.2	1	0.23
Various	Eye Right, Shrunk	441	1	1	0.2	1	0.23
Various	Eye Left, White	441	2	3	0.5	3	0.45
Various	Eye Right, White	441	5	2	1.1	3	1.13
Various	Poor Condition	441	12	1	2.7	3	2.72
Various	Prolapse Of Vagina	441	1	1	0.2	1	0.23
Various	Missing	441	2	1	0.5	1	0.45
Masses	Mass 1	441	78	2	17.7	5	17.69
Masses	Mass 2	441	25	2	5.7	5	5.67
Masses	Mass 3	441	5	2	1.1	5	1.13
Masses	Mass 4	441	5	2	1.1	5	1.13
Masses	Mass 5	441	2	2	0.5	5	0.45
Masses	Mass 6	441	1	1	0.2	5	0.23

G : Rounded group means of grades of affected animal
 % : Affected animals as percentage to observed animals

Table 212: Females - Week 110: Clinical Symptoms

Category	Sign	Animals Present	Affected	G	%	Max Grade	Total %
Posture	Ventral Recumbency	436	1	1	0.2	1	0.23
Posture	Hunched Posture	436	15	1	3.4	1	3.44
Gait / Motility	Uncoordinated Movements	436	2	1	0.5	3	0.46
Gait / Motility	Head Tilt	436	2	1	0.5	3	0.46
Breathing	Labored Respiration	436	2	2	0.5	3	0.46
Skin / Fur	Swelling	436	12	1	2.8	3	2.75
Skin / Fur	Ruffled Fur	436	11	1	2.5	3	2.52
Skin / Fur	Rough Coat	436	1	1	0.2	1	0.23
Skin / Fur	Hair Loss	436	23	2	5.3	3	5.28
Skin / Fur	Hair Loss,General	436	2	3	0.5	3	0.46
Skin / Fur	Crusts	436	3	2	0.7	3	0.69
Skin / Fur	Scars	436	3	1	0.7	3	0.69
Skin / Fur	Scabbed Wound	436	2	1	0.5	1	0.46
Skin / Fur	Crusted Mass	436	7	1	1.6	1	1.61
Secretion / Excretion	Lacrimation	436	3	1	0.7	3	0.69
Various	Emaciated	436	22	1	5	3	5.05
Various	Eye Right, Injured	436	1	1	0.2	1	0.23
Various	Eye Left, Shrunk	436	1	1	0.2	1	0.23
Various	Eye Right, Shrunk	436	1	1	0.2	1	0.23
Various	Eye Left, White	436	2	3	0.5	3	0.46
Various	Eye Right, White	436	5	3	1.1	3	1.15
Various	Poor Condition	436	15	1	3.4	3	3.44
Various	Prolapse Of Vagina	436	1	1	0.2	1	0.23
Various	Missing	436	2	1	0.5	1	0.46
Various	Injury	436	1	1	0.2	1	0.23
Masses	Mass 1	436	87	3	20	5	19.95
Masses	Mass 2	436	27	2	6.2	5	6.19
Masses	Mass 3	436	5	2	1.1	5	1.15
Masses	Mass 4	436	5	2	1.1	5	1.15
Masses	Mass 5	436	2	2	0.5	5	0.46
Masses	Mass 6	436	1	1	0.2	5	0.23

G : Rounded group means of grades of affected animal
 % : Affected animals as percentage to observed animals

Table 213: Females - Week 111: Clinical Symptoms

Category	Sign	Animals Present	Affected	G	%	Max Grade	Total %
Posture	Ventral Recumbency	375	1	1	0.3	1	0.27
Posture	Hunched Posture	375	14	1	3.7	1	3.73
Gait / Motility	Uncoordinated Movements	375	2	1	0.5	3	0.53
Gait / Motility	Paresis	375	1	1	0.3	1	0.27
Gait / Motility	Head Tilt	375	1	1	0.3	3	0.27
Breathing	Tachypnea	375	1	1	0.3	1	0.27
Breathing	Labored Respiration	375	2	2	0.5	3	0.53
Skin / Fur	Swelling	375	13	1	3.5	3	3.47
Skin / Fur	Ruffled Fur	375	14	1	3.7	3	3.73
Skin / Fur	Rough Coat	375	1	1	0.3	1	0.27
Skin / Fur	Hair Loss	375	17	2	4.5	3	4.53
Skin / Fur	Hair Loss,General	375	2	3	0.5	3	0.53
Skin / Fur	Crusts	375	1	2	0.3	3	0.27
Skin / Fur	Scars	375	3	1	0.8	3	0.80
Skin / Fur	Scabbed Wound	375	2	1	0.5	1	0.53
Skin / Fur	Crusted Mass	375	6	1	1.6	1	1.60
Secretion / Excretion	Lacrimation	375	3	1	0.8	3	0.80
Various	Emaciated	375	17	2	4.5	3	4.53
Various	Eye Right, Injured	375	1	1	0.3	1	0.27
Various	Eye Left, Shrunk	375	1	1	0.3	1	0.27
Various	Eye Right, Shrunk	375	1	1	0.3	1	0.27
Various	Eye Left, White	375	2	3	0.5	3	0.53
Various	Eye Right, White	375	3	3	0.8	3	0.80
Various	Poor Condition	375	14	1	3.7	3	3.73
Various	Prolapse Of Vagina	375	1	1	0.3	1	0.27
Various	Missing	375	2	1	0.5	1	0.53
Masses	Mass 1	375	82	2	21.9	5	21.87
Masses	Mass 2	375	28	2	7.5	5	7.47
Masses	Mass 3	375	5	2	1.3	5	1.33
Masses	Mass 4	375	5	2	1.3	5	1.33
Masses	Mass 5	375	2	2	0.5	5	0.53
Masses	Mass 6	375	1	1	0.3	5	0.27

G : Rounded group means of grades of affected animal
 % : Affected animals as percentage to observed animals

Table 214: Females - Week 112: Clinical Symptoms

Category	Sign	Animals Present	Affected	G	%	Max Grade	Total %
Posture	Hunched Posture	258	9	1	3.5	1	3.49
Gait / Motility	Uncoordinated Movements	258	1	1	0.4	3	0.39
Breathing	Tachypnea	258	1	1	0.4	1	0.39
Breathing	Labored Respiration	258	1	2	0.4	3	0.39
Skin / Fur	Swelling	258	7	1	2.7	3	2.71
Skin / Fur	Ruffled Fur	258	7	2	2.7	3	2.71
Skin / Fur	Hair Loss	258	13	2	5	3	5.04
Skin / Fur	Hair Loss, General	258	2	3	0.8	3	0.78
Skin / Fur	Crusts	258	2	2	0.8	3	0.78
Skin / Fur	Scars	258	3	1	1.2	3	1.16
Skin / Fur	Scabbed Wound	258	2	1	0.8	1	0.78
Skin / Fur	Crusted Mass	258	4	1	1.6	1	1.55
Secretion / Excretion	Lacrimation	258	1	1	0.4	3	0.39
Various	Emaciated	258	10	2	3.9	3	3.88
Various	Eye Left, Shrunken	258	1	1	0.4	1	0.39
Various	Eye Left, White	258	1	3	0.4	3	0.39
Various	Poor Condition	258	9	1	3.5	3	3.49
Various	Prolapse Of Vagina	258	1	1	0.4	1	0.39
Various	Missing	258	1	1	0.4	1	0.39
Masses	Mass 1	258	54	2	20.9	5	20.93
Masses	Mass 2	258	19	2	7.4	5	7.36
Masses	Mass 3	258	5	2	1.9	5	1.94
Masses	Mass 4	258	4	2	1.6	5	1.55
Masses	Mass 5	258	1	2	0.4	5	0.39
Masses	Mass 6	258	1	1	0.4	5	0.39

G : Rounded group means of grades of affected animal
 % : Affected animals as percentage to observed animals

Table 215: Females - Week 113: Clinical Symptoms

Category	Sign	Animals Present	Affected	G	%	Max Grade	Total %
Posture	Hunched Posture	114	1	1	0.9	1	0.88
Skin / Fur	Swelling	114	2	1	1.8	3	1.75
Skin / Fur	Ruffled Fur	114	3	1	2.6	3	2.63
Skin / Fur	Hair Loss	114	3	1	2.6	3	2.63
Skin / Fur	Hair Loss,General	114	1	3	0.9	3	0.88
Skin / Fur	Crusts	114	1	2	0.9	3	0.88
Skin / Fur	Scars	114	2	1	1.8	3	1.75
Skin / Fur	Crusted Mass	114	2	1	1.8	1	1.75
Secretion / Excretion	Lacrimation	114	1	1	0.9	3	0.88
Various	Emaciated	114	2	2	1.8	3	1.75
Various	Eye Right, Shrunken	114	1	1	0.9	1	0.88
Various	Poor Condition	114	2	2	1.8	3	1.75
Various	Prolapse Of Vagina	114	1	1	0.9	1	0.88
Masses	Mass 1	114	7	4	6.1	5	6.14
Masses	Mass 2	114	4	3	3.5	5	3.51
Masses	Mass 3	114	1	3	0.9	5	0.88
Masses	Mass 4	114	2	2	1.8	5	1.75
Masses	Mass 5	114	1	1	0.9	5	0.88
Masses	Mass 6	114	1	2	0.9	5	0.88
Masses	Mass 7	114	1	2	0.9	5	0.88

G : Rounded group means of grades of affected animal
 % : Affected animals as percentage to observed animals